

THIS IS EXHIBIT "Q" TO THE AFFIDAVIT OF  
BLAISE CHEVALIER , SWORN ON THE 2ND DAY OF  
APRIL, 2024.

---

A COMMISSIONER, ETC.

**Linda Marie Kalp, a Commissioner, etc.  
Province of Ontario, for the  
Municipality of Chatham-Kent.  
Expires August 31, 2026.**

**Notice of Appointment for Examination By Engineer**

**On-site Meeting**

To: All Property Owners Affected

Re: **Facey East Branch Section 4 Drain – Community of Zone**

Dear Landowner:

Please be advised that the Municipality of Chatham-Kent has received a request for a legal outlet across the CP Railway property under Section 4 of the Drainage Act. John Spriet, P. Eng. of the engineering firm of Spriet Associates London Limited has been appointed to prepare a report, plans and specifications for this project. If you have any concerns or problems with this drain, you are asked to bring them forward at this meeting.

You are hereby notified that the Engineer has established the following date, time and location to attend at and examine the site of the drainage works.

**Date: October 27, 2020**

**Time: 9:30 a.m.**

**Location: On Zone Road 2 just north of the CP Rail tracks**

As an owner affected by the proposed works, you are requested to attend at such time and place.

**Due to the COVID-19 pandemic we are asking people to practice social distancing at the meeting and to wear a mask if you are comfortable doing so. Safety is our main concern.**

Dated at the Municipality of Chatham-Kent this 1<sup>st</sup> day of October, 2020.



Ann Ford  
Drainage Analyst  
519.360.1998, Ext. 3311



### Legend

- Pumping Stations
- Municipal Drains
- Open Drain
- Tile Drain
- Settlement Areas
- Road Network
- + Railway
- Assessment Parcel



1: 8,318



### Notes

location is approx. 1.8km from Base Line on Zone Road 2



365031000326400  
CANADIAN PACIFIC RAILWAY  
C/O PROPERTY TAX DEPARTMENT  
1290 CENTRAL PKY W FLR 8TH  
MISSISSAUGA ON L5C 4R3

365031000109201  
HUSTON FARMS INC  
C/O LARRY HUSTON  
30087 BRICK RD  
THAMESVILLE ON NOP 2K0

365031000109300  
MILLER ALEX FRANK  
MILLER DARLENE ELLEN  
29403 FLORENCE RD  
THAMESVILLE ON NOP 2K0

Hydro One Networks Inc  
Real Estate Services  
Land Use Planning  
Attention: Paul Dockrill  
PO Box 4300  
MARKHAM ON L3R 5Z5

Ministry of Agriculture, Food and Rural Affairs  
Att: Drainage Unit  
3rd Floor, 1 Stone Road W  
GUELPH ON N1G 4Y2

Ministry of Natural Resources  
Attn: SAR Program, Aylmer District  
615 John St N  
AYLMER ON N5H 2S8

Email, Bell  
rachel.marks@bell.ca  
aaron.kovacs@bell.ca

Email, Chatham-Kent Public Utilities Commission  
Ckamfm@chatham-kent.ca

Email, Public Works

Email, Lower Thames Valley Conservation Authority  
Jason.homewood@ltvca.ca  
(Valerie.towsley@ltvca.ca  
colin.little@ltvca.ca)  
100 Thames Street  
CHATHAM ON N7L 2Y8

Email, Entegrus Services  
Attention: Engineering  
email - Gary.Aitken@entegrus.com  
320 Queen St  
CHATHAM ON N7M 5K2

Email, Union Gas  
Attention: Mike Cincurak  
3840 Rhodes Drive  
PO Box 700  
WINDSOR ON N9A 6N7

Email, Engie Canada (Wind Farm)  
andrew.clifford@engie.com  
Attention: Andrew Clifford, East Lake St Clair Wind

Email, Pattern Energy (Wind Farm)  
kevin.aikenhead@patternenergy.com  
Attention: Kevin Aikenhead



Canadian Pacific Railway  
Attention: Rhael Lemenin  
2025 McCowan Road  
SCARBOROUGH ON M1S 5K3

Enbridge  
John.Bridges@enbridge.com

Notice of Engineer On-site

Mailed: October 1, 2020  
Via: Canada Post

Ann Ford, Drainage Analyst

THIS IS EXHIBIT " R " TO THE AFFIDAVIT OF  
BLAISE CHEVALIER , SWORN ON THE 2ND DAY OF  
APRIL, 2024.

---

A COMMISSIONER, ETC.

**Linda Marie Kalp, a Commissioner, etc.  
Province of Ontario, for the  
Municipality of Chatham-Kent.  
Expires August 31, 2026.**



## **Facey East Branch Section 4 Drain – Community of Zone**

### **Summary of Engineering On-site Meeting**

**October 27, 2020 @ 9:30 am**  
**North of the CP Rail Tracks on Zone Road 2**

In Attendance: Alex Miller, Landowner; John M. Spriet, P. Eng. (by phone conference), Spriet Associates London Limited; Blaise Chevalier, Drainage Superintendent; Ann Ford, Drainage Analyst.

Blaise Chevalier - Introduced municipal staff and the engineer for the project. He explained the reason for the meeting was due to a request from Alex Miller for a sufficient outlet for his property.

John Spriet – The survey has been completed across the CP tracks. A bore is needed to cross the railway so a soils report will be needed. The proposed pipe will be 400 mm diameter, to be installed by pipe ramming. Survey shots on the top of Alex's tile show 189 to 186, so the grade of the new drain will be 190.42. Depth will be four and a half to five feet deep. This will supply the outlet for sub drainage for Alex's property.

Alex Miller – Asked if he would have an open drain from the railway bore to his property line.

John Spriet – There would be an open ditch to Alex's property from the bore. The bore could be located beside the existing concrete crossing with the old crossing grouted or removed, whatever the railway wanted.

Alex Miller – The existing concrete crossing is not in good shape, maybe it could be lined with a steel pipe. There is some water that comes off of the CP Rail property farther to the northeast and it comes back around through his farm.

John Spriet – The areas needing drainage will show on the survey. He will reach out to CP now that the survey is completed and the on-site is done.

Blaise Chevalier – If any ditching is needed south of the railway on the Facey East Branch we can do that work under maintenance with existing reports.

THIS IS EXHIBIT " S " TO THE AFFIDAVIT OF  
BLAISE CHEVALIER , SWORN ON THE 2ND DAY OF  
APRIL, 2024.

---

A COMMISSIONER, ETC.

**Linda Marie Kalp, a Commissioner, etc.  
Province of Ontario, for the  
Municipality of Chatham-Kent.  
Expires August 31, 2026.**



## Emily Crawford

---

**From:** Glenna Hall <Glenna\_Hall@cpr.ca>  
**Sent:** November 18, 2020 6:15 PM  
**To:** Blaise Chevalier  
**Cc:** Ann Ford; brandon@spriet.on.ca; Jack Carello  
**Subject:** FW: Shaw Branch of Facey Drain East Branch (Zone Rd 2 - Bothwell)  
**Attachments:** Capture.PNG

Hello Blaise,

I've copied in your regional contact Jack Carello who will be able to assist with your general queries.

Please note due to end of year wrap-ups and higher than usual application requests, newly submitted utility application forms will be reviewed beginning of year 2021, unless in the case of an emergency.

Regards,  
Glenna

---

**From:** Blaise Chevalier <blaisec@chatham-kent.ca>  
**Sent:** Wednesday, November 18, 2020 9:39 AM  
**To:** Glenna Hall <Glenna\_Hall@cpr.ca>  
**Cc:** Ann Ford <ANNF@chatham-kent.ca>; Brandon Widner <brandon@spriet.on.ca>  
**Subject:** Shaw Branch of Facey Drain East Branch (Zone Rd 2 - Bothwell)

This email did not originate from Canadian Pacific. Please exercise caution with any links or attachments.

---

Hi Glenna,

I've been given your contact information from our drainage consultant, Spriet Associates, who indicated they had worked with you on previous Drainage Act projects. They had recommended I reach out to you first as you may be able to direct me through the appropriate channels at CP Rail.

We've received a petition under Section 4 of the Drainage Act for outlet to a property located at the north-east corner of the intersection of Zone Rd 2 and the CP rail line, located between the villages of Bothwell and Kent Bridge. Based on preliminary site reviews and survey, the proposed project scope generally includes the installation of a new rail crossing consisting of a 400mm diameter pipe (there is an existing 900mm diameter concrete in the same vicinity) and some drainage swale improvements.

I've attached a site map detailing the location (yellow line). Can you advise who we should be reaching out to at CP at this point for review and comments?

Thanks.

**Blaise Chevalier**  
*Drainage Superintendent*  
*Drainage, Asset and Waste Management*  
*Municipality of Chatham-Kent*

315 King St. West, PO Box 640

Chatham, ON N7M 5K8  
Phone: 519.360.1998 Ext. 3318 Fax: 519.436.3240  
E-mail: [blaisec@chatham-kent.ca](mailto:blaisec@chatham-kent.ca)  
[www.chatham-kent.ca](http://www.chatham-kent.ca)



This communication is subject to the *Municipal Freedom of Information and Protection of Privacy Act* (Ontario) and/or *Personal Health Information Protection Act* (Ontario). This communication may be confidential. Unauthorized use is strictly prohibited. If you are not the intended recipient, please delete this email immediately.

This communication may be confidential and subject to the Municipal Freedom of Information and Protection of Privacy Act (Ontario). Unauthorized use is strictly prohibited. If you are not the intended recipient, please delete this email immediately.

----- IMPORTANT NOTICE - AVIS IMPORTANT ----- Computer viruses can be transmitted via email. Recipient should check this email and any attachments for the presence of viruses. Sender and sender company accept no liability for any damage caused by any virus transmitted by this email. This email transmission and any accompanying attachments contain confidential information intended only for the use of the individual or entity named above. Any dissemination, distribution, copying or action taken in reliance on the contents of this email by anyone other than the intended recipient is strictly prohibited. If you have received this email in error please immediately delete it and notify sender at the above email address. Le courrier électronique peut être porteur de virus informatiques. Le destinataire doit donc passer le présent courriel et les pièces qui y sont jointes au détecteur de virus. L'expéditeur et son employeur déclinent toute responsabilité pour les dommages causés par un virus contenu dans le courriel. Le présent message et les pièces qui y sont jointes contiennent des renseignements confidentiels destinés uniquement à la personne ou à l'organisme nommé ci-dessus. Toute diffusion, distribution, reproduction ou utilisation comme référence du contenu du message par une autre personne que le destinataire est formellement interdite. Si vous avez reçu ce courriel par erreur, veuillez le détruire immédiatement et en informer l'expéditeur à l'adresse ci-dessus. ----- IMPORTANT NOTICE - AVIS IMPORTANT -----



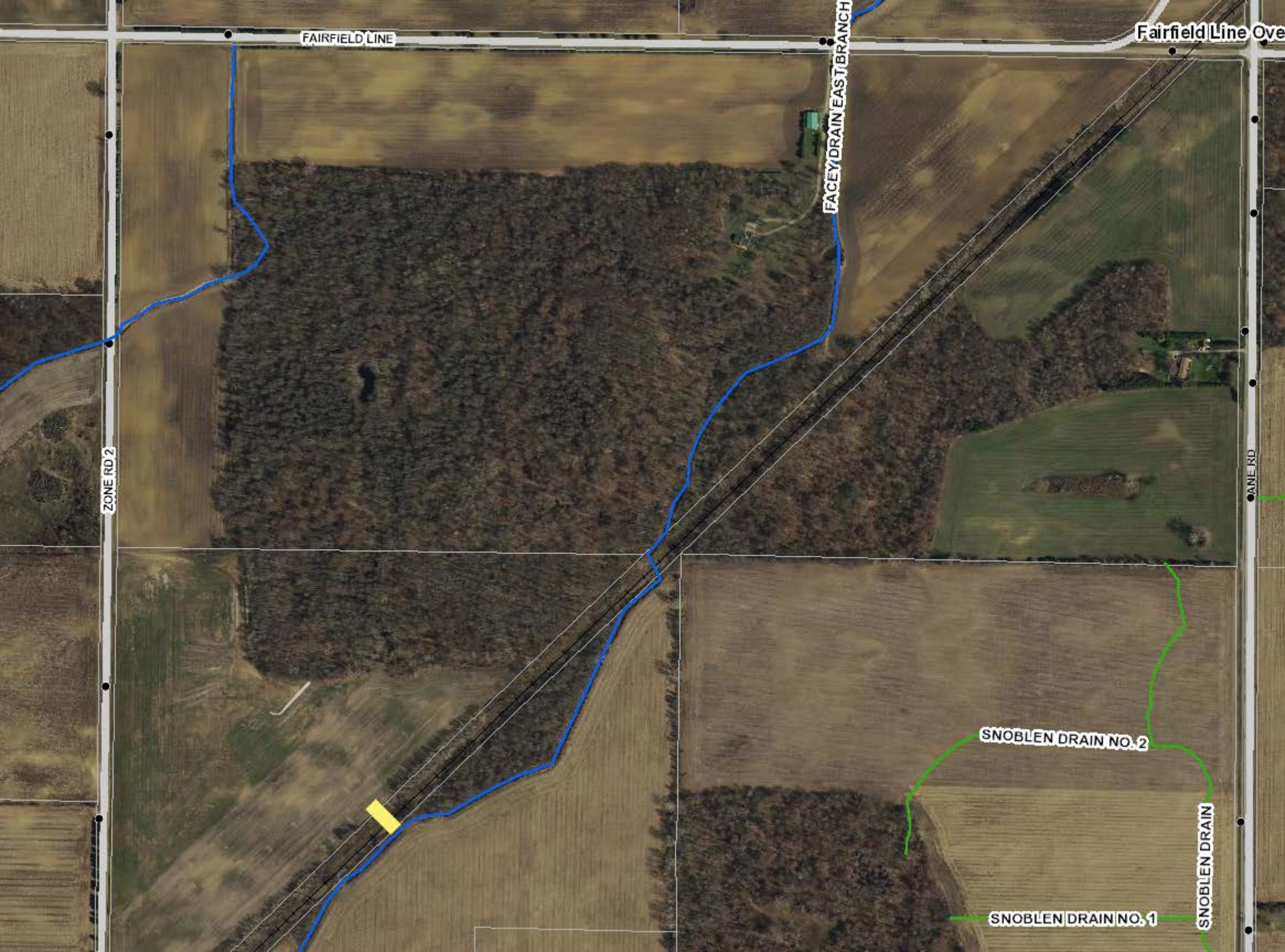

FAIRFIELD LINE

Fairfield Line Over

FACEY DRAIN EAST BRANCH

ZONE RD 2

LANE RD

SNOBLEN DRAIN NO. 2

SNOBLEN DRAIN NO. 1

SNOBLEN DRAIN

THIS IS EXHIBIT " T " TO THE AFFIDAVIT OF  
BLAISE CHEVALIER , SWORN ON THE 2ND DAY OF  
APRIL, 2024.

---

A COMMISSIONER, ETC.

**Linda Marie Kalp, a Commissioner, etc.  
Province of Ontario, for the  
Municipality of Chatham-Kent.  
Expires August 31, 2026.**



## Emily Crawford

---

**From:** Blaise Chevalier  
**Sent:** November 27, 2020 1:44 PM  
**To:** 'Jack Carello'  
**Cc:** Ann Ford; 'brandon@spriet.on.ca'; John M Spriet  
**Subject:** RE: Shaw Branch of Facey Drain East Branch (Zone Rd 2 - Bothwell)  
**Attachments:** Capture.PNG; 220060-01.pdf

Hi Jack,

Glenna Hall had forwarded me your way a few weeks ago. I just wanted to forward a copy the preliminary drawings for this project I just received from Spriet Associates to add to this file. I know she said you guys are likely backed up to January for new files at this point so just let me know once you've had the chance to get a look at this.

Thanks,

**Blaise Chevalier**

*Drainage Superintendent*

*Drainage, Asset and Waste Management*

*Municipality of Chatham-Kent*

315 King St. West, PO Box 640  
Chatham, ON N7M 5K8  
Phone: 519.360.1998 Ext. 3318 Fax: 519.436.3240  
E-mail: [blaisec@chatham-kent.ca](mailto:blaisec@chatham-kent.ca)  
[www.chatham-kent.ca](http://www.chatham-kent.ca)



This communication is subject to the *Municipal Freedom of Information and Protection of Privacy Act* (Ontario) and/or *Personal Health Information Protection Act* (Ontario). This communication may be confidential. Unauthorized use is strictly prohibited. If you are not the intended recipient, please delete this email immediately.

---

**From:** Glenna Hall <Glenna\_Hall@cpr.ca>  
**Sent:** November 18, 2020 6:15 PM  
**To:** Blaise Chevalier <blaisec@chatham-kent.ca>  
**Cc:** Ann Ford <ANNF@chatham-kent.ca>; brandon@spriet.on.ca; Jack Carello <Jack\_Carello@cpr.ca>  
**Subject:** FW: Shaw Branch of Facey Drain East Branch (Zone Rd 2 - Bothwell)

Hello Blaise,

I've copied in your regional contact Jack Carello who will be able to assist with your general queries.

Please note due to end of year wrap-ups and higher than usual application requests, newly submitted utility application forms will be reviewed beginning of year 2021, unless in the case of an emergency.

Regards,  
Glenna

---

**From:** Blaise Chevalier <blaisec@chatham-kent.ca>  
**Sent:** Wednesday, November 18, 2020 9:39 AM  
**To:** Glenna Hall <Glenna\_Hall@cpr.ca>  
**Cc:** Ann Ford <ANNF@chatham-kent.ca>; Brandon Widner <brandon@spriet.on.ca>  
**Subject:** Shaw Branch of Facey Drain East Branch (Zone Rd 2 - Bothwell)

This email did not originate from Canadian Pacific. Please exercise caution with any links or attachments.

---

Hi Glenna,

I've been given your contact information from our drainage consultant, Spriet Associates, who indicated they had worked with you on previous Drainage Act projects. They had recommended I reach out to you first as you may be able to direct me through the appropriate channels at CP Rail.

We've received a petition under Section 4 of the Drainage Act for outlet to a property located at the north-east corner of the intersection of Zone Rd 2 and the CP rail line, located between the villages of Bothwell and Kent Bridge. Based on preliminary site reviews and survey, the proposed project scope generally includes the installation of a new rail crossing consisting of a 400mm diameter pipe (there is an existing 900mm diameter concrete in the same vicinity) and some drainage swale improvements.

I've attached a site map detailing the location (yellow line). Can you advise who we should be reaching out to at CP at this point for review and comments?

Thanks.

**Blaise Chevalier**  
*Drainage Superintendent*  
*Drainage, Asset and Waste Management*  
*Municipality of Chatham-Kent*

315 King St. West, PO Box 640  
Chatham, ON N7M 5K8  
Phone: 519.360.1998 Ext. 3318 Fax: 519.436.3240  
E-mail: [blaisec@chatham-kent.ca](mailto:blaisec@chatham-kent.ca)  
[www.chatham-kent.ca](http://www.chatham-kent.ca)



This communication is subject to the *Municipal Freedom of Information and Protection of Privacy Act* (Ontario) and/or *Personal Health Information Protection Act* (Ontario). This communication may be confidential. Unauthorized use is strictly prohibited. If you are not the intended recipient, please delete this email immediately.

This communication may be confidential and subject to the Municipal Freedom of Information and Protection of Privacy Act (Ontario). Unauthorized use is strictly prohibited. If you are not the intended recipient, please delete this email immediately.

----- IMPORTANT NOTICE - AVIS IMPORTANT ----- Computer viruses can be transmitted via email. Recipient should check this email and any attachments for the presence of viruses. Sender and sender company accept no liability for any damage caused by any virus transmitted by this email. This email transmission and any accompanying attachments contain confidential information intended only for the use of the individual or entity named above. Any dissemination, distribution, copying or action taken in reliance on the contents of this email by anyone other than the intended recipient is strictly prohibited. If you have received this email in error please immediately delete it and notify sender at the above email address. Le courrier electronique peut etre porteur de virus informatiques. Le destinataire doit donc passer le present courriel et les pieces qui y sont jointes au detecteur de virus. L'expediteur et son employeur declinent toute responsabilite pour les dommages causes par un virus contenu dans le courriel. Le present message et les pieces qui y sont jointes contiennent des renseignements confidentiels destines uniquement a la personne ou a l'organisme nomme ci-dessus. Toute diffusion, distribution, reproduction ou utilisation comme reference du contenu du message par une autre personne que le destinataire est formellement interdite. Si vous avez recu ce courriel par erreur, veuillez le detruire immediatement et en informer l'expediteur a l'adresse ci-dessus. -----

----- IMPORTANT NOTICE - AVIS IMPORTANT -----



THIS IS EXHIBIT "U" TO THE AFFIDAVIT OF  
BLAISE CHEVALIER , SWORN ON THE 2ND DAY OF  
APRIL, 2024.

---

A COMMISSIONER, ETC.

**Linda Marie Kalp, a Commissioner, etc.  
Province of Ontario, for the  
Municipality of Chatham-Kent.  
Expires August 31, 2026.**

## Emily Crawford

---

**From:** Jack Carello <Jack\_Carello@cpr.ca>  
**Sent:** December 3, 2020 5:10 PM  
**To:** Blaise Chevalier  
**Cc:** Ann Ford; brandon@spriet.on.ca; John M Spriet; Rheal Lemelin  
**Subject:** RE: Shaw Branch of Facey Drain East Branch (Zone Rd 2 - Bothwell) - CP Mile +/- 47.59 Windsor Sub.

Let's try the week after. Mon/Tues btwn 1pm – 3pm.

---

**From:** Rheal Lemelin <Rheal\_Lemelin@cpr.ca>  
**Sent:** December 2, 2020 5:13 PM  
**To:** Jack Carello <Jack\_Carello@cpr.ca>  
**Cc:** Blaise Chevalier <blaisec@chatham-kent.ca>; Ann Ford <ANNF@chatham-kent.ca>; brandon@spriet.on.ca; John M Spriet <john@spriet.ca>  
**Subject:** Re: Shaw Branch of Facey Drain East Branch (Zone Rd 2 - Bothwell) - CP Mile +/- 47.59 Windsor Sub.

Hi Jack, I will not be back to work till next Thursday, off on bereavement leave.

Rheal

Sent from my iPhone

On Dec 2, 2020, at 5:10 PM, Jack Carello <[Jack\\_Carello@cpr.ca](mailto:Jack_Carello@cpr.ca)> wrote:

Next Wed/Thurs btwn 10:30 & noon works for me.

Rheal - Do these dates/times work with your schedule.

---

**From:** Blaise Chevalier <[blaisec@chatham-kent.ca](mailto:blaisec@chatham-kent.ca)>  
**Sent:** December 1, 2020 7:37 PM  
**To:** Jack Carello <[Jack\\_Carello@cpr.ca](mailto:Jack_Carello@cpr.ca)>  
**Cc:** Ann Ford <[ANNF@chatham-kent.ca](mailto:ANNF@chatham-kent.ca)>; [brandon@spriet.on.ca](mailto:brandon@spriet.on.ca); John M Spriet <[john@spriet.ca](mailto:john@spriet.ca)>; Rheal Lemelin <[Rheal\\_Lemelin@cpr.ca](mailto:Rheal_Lemelin@cpr.ca)>  
**Subject:** RE: Shaw Branch of Facey Drain East Branch (Zone Rd 2 - Bothwell) - CP Mile +/- 47.59 Windsor Sub.

This email did not originate from Canadian Pacific. Please exercise caution with any links or attachments.

---

Hi Jack,

That works for me - do you have any potential dates/times that would work for you and I can coordinate with Spriets?

Thanks

Sent with BlackBerry Work  
([www.blackberry.com](http://www.blackberry.com))

---

**From:** Jack Carello <[Jack\\_Carello@cpr.ca](mailto:Jack_Carello@cpr.ca)>  
**Date:** Tuesday, Dec 01, 2020, 5:09 PM  
**To:** Blaise Chevalier <[blaisec@chatham-kent.ca](mailto:blaisec@chatham-kent.ca)>  
**Cc:** Ann Ford <[ANNF@chatham-kent.ca](mailto:ANNF@chatham-kent.ca)>, [brandon@spriet.on.ca](mailto:brandon@spriet.on.ca) <[brandon@spriet.on.ca](mailto:brandon@spriet.on.ca)>, John M Spriet <[john@spriet.ca](mailto:john@spriet.ca)>, Rheal Lemelin <[Rheal\\_Lemelin@cpr.ca](mailto:Rheal_Lemelin@cpr.ca)>  
**Subject:** RE: Shaw Branch of Facey Drain East Branch (Zone Rd 2 - Bothwell) - CP Mile +/- 47.59 Windsor Sub.

Hi Blaise,

It would be best to set up a conference call to discuss this proposal further.

Regards,

<image002.png>

**Jack Carello, SR/WA**  
Manager Utilities & Flagging  
Engineering Public Works  
1290 Central Pkwy West – Suite 800  
Mississauga ON L5C 4R3  
O 905-803-3417 C 416-992-2676

---

**From:** Blaise Chevalier <[blaisec@chatham-kent.ca](mailto:blaisec@chatham-kent.ca)>  
**Sent:** November 27, 2020 1:44 PM  
**To:** Jack Carello <[Jack\\_Carello@cpr.ca](mailto:Jack_Carello@cpr.ca)>  
**Cc:** Ann Ford <[ANNF@chatham-kent.ca](mailto:ANNF@chatham-kent.ca)>; [brandon@spriet.on.ca](mailto:brandon@spriet.on.ca); John M Spriet <[john@spriet.ca](mailto:john@spriet.ca)>  
**Subject:** RE: Shaw Branch of Facey Drain East Branch (Zone Rd 2 - Bothwell)

This email did not originate from Canadian Pacific. Please exercise caution with any links or attachments.

---

Hi Jack,

Glenna Hall had forwarded me your way a few weeks ago. I just wanted to forward a copy the preliminary drawings for this project I just received from Spriet Associates to add to this file. I know she said you guys are likely backed up to January for new files at this point so just let me know once you've had the chance to get a look at this.

Thanks,

**Blaise Chevalier**  
*Drainage Superintendent*  
*Drainage, Asset and Waste Management*  
*Municipality of Chatham-Kent*



315 King St. West, PO Box 640  
Chatham, ON N7M 5K8  
Phone: 519.360.1998 Ext. 3318 Fax: 519.436.3240  
E-mail: [blaisec@chatham-kent.ca](mailto:blaisec@chatham-kent.ca)  
[www.chatham-kent.ca](http://www.chatham-kent.ca)

<image003.png>

This communication is subject to the *Municipal Freedom of Information and Protection of Privacy Act* (Ontario) and/or *Personal Health Information Protection Act* (Ontario). This communication may be confidential. Unauthorized use is strictly prohibited. If you are not the intended recipient, please delete this email immediately.

---

**From:** Glenna Hall <[Glenna\\_Hall@cpr.ca](mailto:Glenna_Hall@cpr.ca)>  
**Sent:** November 18, 2020 6:15 PM  
**To:** Blaise Chevalier <[blaisec@chatham-kent.ca](mailto:blaisec@chatham-kent.ca)>  
**Cc:** Ann Ford <[ANNF@chatham-kent.ca](mailto:ANNF@chatham-kent.ca)>; [brandon@spriet.on.ca](mailto:brandon@spriet.on.ca); Jack Carello <[Jack\\_Carello@cpr.ca](mailto:Jack_Carello@cpr.ca)>  
**Subject:** FW: Shaw Branch of Facey Drain East Branch (Zone Rd 2 - Bothwell)

Hello Blaise,

I've copied in your regional contact Jack Carello who will be able to assist with your general queries.

Please note due to end of year wrap-ups and higher than usual application requests, newly submitted utility application forms will be reviewed beginning of year 2021, unless in the case of an emergency.

Regards,  
Glenna

---

**From:** Blaise Chevalier <[blaisec@chatham-kent.ca](mailto:blaisec@chatham-kent.ca)>  
**Sent:** Wednesday, November 18, 2020 9:39 AM  
**To:** Glenna Hall <[Glenna\\_Hall@cpr.ca](mailto:Glenna_Hall@cpr.ca)>  
**Cc:** Ann Ford <[ANNF@chatham-kent.ca](mailto:ANNF@chatham-kent.ca)>; Brandon Widner <[brandon@spriet.on.ca](mailto:brandon@spriet.on.ca)>  
**Subject:** Shaw Branch of Facey Drain East Branch (Zone Rd 2 - Bothwell)

This email did not originate from Canadian Pacific. Please exercise caution with any links or attachments.

---

Hi Glenna,

I've been given your contact information from our drainage consultant, Spriet Associates, who indicated they had worked with you on previous Drainage Act projects. They had recommended I reach out to you first as you may be able to direct me through the appropriate channels at CP Rail.

We've received a petition under Section 4 of the Drainage Act for outlet to a property located at the north-east corner of the intersection of Zone Rd 2 and the CP rail line, located between the villages of Bothwell and Kent Bridge. Based on preliminary site reviews and survey, the proposed project scope generally includes the installation of a new rail crossing consisting of a 400mm diameter pipe (there is an existing 900mm diameter concrete in the same vicinity) and some drainage swale improvements.

I've attached a site map detailing the location (yellow line). Can you advise who we should be reaching out to at CP at this point for review and comments?

Thanks.

**Blaise Chevalier**

*Drainage Superintendent*

*Drainage, Asset and Waste Management*

*Municipality of Chatham-Kent*

315 King St. West, PO Box 640

Chatham, ON N7M 5K8

Phone: 519.360.1998 Ext. 3318 Fax: 519.436.3240

E-mail: [blaisec@chatham-kent.ca](mailto:blaisec@chatham-kent.ca)

[www.chatham-kent.ca](http://www.chatham-kent.ca)

<image003.png>

This communication is subject to the *Municipal Freedom of Information and Protection of Privacy Act* (Ontario) and/or *Personal Health Information Protection Act* (Ontario). This communication may be confidential. Unauthorized use is strictly prohibited. If you are not the intended recipient, please delete this email immediately.

This communication may be confidential and subject to the Municipal Freedom of Information and Protection of Privacy Act (Ontario). Unauthorized use is strictly prohibited. If you are not the intended recipient, please delete this email immediately.

----- IMPORTANT NOTICE - AVIS IMPORTANT ----- Computer viruses can be transmitted via email. Recipient should check this email and any attachments for the presence of viruses. Sender and sender company accept no liability for any damage caused by any virus transmitted by this email. This email transmission and any accompanying attachments contain confidential information intended only for the use of the individual or entity named above. Any dissemination, distribution, copying or action taken in reliance on the contents of this email by anyone other than the intended recipient is strictly prohibited. If you have received this email in error please immediately delete it and notify sender at the above email address. Le courrier électronique peut être porteur de virus informatiques. Le destinataire doit donc passer le présent courriel et les pièces qui y sont jointes au détecteur de virus. L'expéditeur et son employeur déclinent toute responsabilité pour les dommages causés par un virus contenu dans le courriel. Le présent message et les pièces qui y sont jointes contiennent des renseignements confidentiels destinés uniquement à la personne ou à l'organisme nommé ci-dessus. Toute diffusion, distribution, reproduction ou utilisation comme référence du contenu du message par une autre personne que le destinataire est formellement interdite. Si vous avez reçu ce courriel par erreur, veuillez le détruire immédiatement et en informer l'expéditeur à l'adresse ci-dessus. ----- IMPORTANT NOTICE - AVIS IMPORTANT -----

----- IMPORTANT NOTICE - AVIS IMPORTANT ----- Computer viruses can be transmitted via email. Recipient should check this email and any attachments for the presence of viruses. Sender and sender company accept no liability for any damage caused by any virus transmitted by this email. This email transmission and any accompanying attachments contain confidential information intended only for the use of the individual or entity named above. Any dissemination, distribution, copying or action taken in reliance on the contents of this email by anyone other than the intended recipient is strictly prohibited. If you have received this email in error please immediately delete it and notify sender at the above email address. Le courrier électronique peut être porteur de

virus informatiques. Le destinataire doit donc passer le present courriel et les pieces qui y sont jointes au detecteur de virus. L' expéditeur et son employeur declinent toute responsabilite pour les dommages causes par un virus contenu dans le courriel. Le present message et les pieces qui y sont jointes contiennent des renseignements confidentiels destines uniquement a la personne ou a l' organisme nomme ci-dessus. Toute diffusion, distribution, reproduction ou utilisation comme reference du contenu du message par une autre personne que le destinataire est formellement interdite. Si vous avez recu ce courriel par erreur, veuillez le detruire immediatement et en informer l' expéditeur a l' adresse ci-dessus. ----- IMPORTANT NOTICE - AVIS IMPORTANT -----

-

----- IMPORTANT NOTICE - AVIS IMPORTANT ----- Computer viruses can be transmitted via email. Recipient should check this email and any attachments for the presence of viruses. Sender and sender company accept no liability for any damage caused by any virus transmitted by this email. This email transmission and any accompanying attachments contain confidential information intended only for the use of the individual or entity named above. Any dissemination, distribution, copying or action taken in reliance on the contents of this email by anyone other than the intended recipient is strictly prohibited. If you have received this email in error please immediately delete it and notify sender at the above email address. Le courrier electronique peut etre porteur de virus informatiques. Le destinataire doit donc passer le present courriel et les pieces qui y sont jointes au detecteur de virus. L' expéditeur et son employeur declinent toute responsabilite pour les dommages causes par un virus contenu dans le courriel. Le present message et les pieces qui y sont jointes contiennent des renseignements confidentiels destines uniquement a la personne ou a l' organisme nomme ci-dessus. Toute diffusion, distribution, reproduction ou utilisation comme reference du contenu du message par une autre personne que le destinataire est formellement interdite. Si vous avez recu ce courriel par erreur, veuillez le detruire immediatement et en informer l' expéditeur a l' adresse ci-dessus. ----- IMPORTANT NOTICE - AVIS IMPORTANT -----



THIS IS EXHIBIT "V" TO THE AFFIDAVIT OF  
BLAISE CHEVALIER , SWORN ON THE 2nd DAY  
APRIL, 2024.

---

A COMMISSIONER, ETC.

**Linda Marie Kalp, a Commissioner, etc.  
Province of Ontario, for the  
Municipality of Chatham-Kent.  
Expires August 31, 2026.**

## **Facey East Shaw Branch Section 4 Drain – Community of Zone**

### **Summary of Phone Meeting**

**December 14, 2020 @ 1:00 pm**

In Attendance: Jack Carello, CP Rail; Brandon Widner, P. Eng., Spriet Associates London Limited; Blaise Chevalier, Drainage Superintendent; Ann Ford, Drainage Analyst.

Blaise Chevalier – The purpose of the meeting is to see what is required of CP Rail regarding the landowner petition for drainage under the Drainage Act (site map was sent by email).

Brandon Widner – The proposal would be for a 16 inch, 10.9 mm thickness smoothwall steel pipe installed by pipe ramming. The existing pipe is only 900 mm. Work would be completed in two days if it went well.

Jack Carello – There is an existing culvert east of the proposed location, could it be used.

Brandon Widner – The existing culvert is 500 meters from the area needing a drain outlet. The crossing Jack mentioned is farther upstream on the Facey Drain. We would need 500 meters of ditching if the grade would even allow it doesn't believe it will.  
The existing culvert at the proposed location is a 36 inch concrete culvert for surface flows. We propose the new crossing beside it slightly to the west a couple meters. We need depth that the existing culvert doesn't allow.

Jack Carello – Mentioned there could be a utility protocol, geo text reporting, and track monitoring required.

Brandon Widner – Happy to go through the process. Under Section 26 CP Rail will be responsible for costs.

Jack Carello – Asked if CP Rail could install the crossing themselves and then no charges would go to CP Rail. Asked about the crossing north of the tracks that also crosses Zone Road 2 (southwest of the proposed location). Trying to avoid pipes under the tracks if we can work with the existing rather than more pipes.

Blaise Chevalier and Brandon Widner – Yes, CP Rail could do the installation themselves. The only charges then to CP Rail then would be a small amount of outlet assessment. It would be cheaper if CP installed the culvert themselves. The ditch to the southwest could be looked at but the profile need three to four feet of channel and there would be a cost to CP Rail for that.

Jack Carello – Wants to meet on-site to do a walk through and look at the existing structures.

Blaise Chevalier and Brandon Widner – We can have a site meeting. Survey shots will be done prior to have more information at the site visit.

THIS IS EXHIBIT " W" TO THE AFFIDAVIT OF  
BLAISE CHEVALIER , SWORN ON THE 2ND DAY OF  
APRIL, 2024.

---

A COMMISSIONER, ETC.

**Linda Marie Kalp, a Commissioner, etc.  
Province of Ontario, for the  
Municipality of Chatham-Kent.  
Expires August 31, 2026.**

## Emily Crawford

---

**From:** Blaise Chevalier  
**Sent:** January 25, 2021 8:18 AM  
**To:** Rheal Lemelin; Jack Carello  
**Cc:** Ann Ford; brandon@spriet.on.ca; John M Spriet  
**Subject:** RE: Shaw Branch of Facey Drain East Branch (Zone Rd 2 - Bothwell) - CP Mile +/- 47.59 Windsor Sub.

Morning Rheal,

That works. We'll see you then at the Zone Road 2 crossing.

Thanks,

Sent with BlackBerry Work  
(www.blackberry.com)

---

**From:** Rheal Lemelin <[Rheal\\_Lemelin@cpr.ca](mailto:Rheal_Lemelin@cpr.ca)>  
**Date:** Tuesday, Jan 19, 2021, 1:51 PM  
**To:** Blaise Chevalier <[blaisec@chatham-kent.ca](mailto:blaisec@chatham-kent.ca)>, Jack Carello <[Jack\\_Carello@cpr.ca](mailto:Jack_Carello@cpr.ca)>  
**Cc:** Ann Ford <[ANNF@chatham-kent.ca](mailto:ANNF@chatham-kent.ca)>, brandon@spriet.on.ca <[brandon@spriet.on.ca](mailto:brandon@spriet.on.ca)>, John M Spriet <[john@spriet.ca](mailto:john@spriet.ca)>  
**Subject:** RE: Shaw Branch of Facey Drain East Branch (Zone Rd 2 - Bothwell) - CP Mile +/- 47.59 Windsor Sub.

Hi Blaise, I can meet with you on Feb February 03 around 11:00 at the nearest road crossing of mile 47.59 Windsor Sub.

Rheal Lemelin | Manager Bridge Maintenance Toronto | 2025 McCown Rd., Scarborough, ON. M1S 5K3  
C 416 525 9094 | O 416 609 7880



---

**From:** Blaise Chevalier <[blaisec@chatham-kent.ca](mailto:blaisec@chatham-kent.ca)>  
**Sent:** Wednesday, January 13, 2021 11:36 AM  
**To:** Rheal Lemelin <[Rheal\\_Lemelin@cpr.ca](mailto:Rheal_Lemelin@cpr.ca)>; Jack Carello <[Jack\\_Carello@cpr.ca](mailto:Jack_Carello@cpr.ca)>  
**Cc:** Ann Ford <[ANNF@chatham-kent.ca](mailto:ANNF@chatham-kent.ca)>; brandon@spriet.on.ca; John M Spriet <[john@spriet.ca](mailto:john@spriet.ca)>  
**Subject:** RE: Shaw Branch of Facey Drain East Branch (Zone Rd 2 - Bothwell) - CP Mile +/- 47.59 Windsor Sub.

This email did not originate from Canadian Pacific. Please exercise caution with any links or attachments.

---

Hi Rheal,



With the new COVID regulations coming into effect, I was wondering if a site visit was still a possibility for you? Just hoping to keep this project moving along if possible.

Thanks,

**Blaise Chevalier**

*Drainage Superintendent*

*Drainage, Asset and Waste Management*

*Municipality of Chatham-Kent*

315 King St. West, PO Box 640

Chatham, ON N7M 5K8

Phone: 519.360.1998 Ext. 3318 Fax: 519.436.3240

E-mail: [blaisec@chatham-kent.ca](mailto:blaisec@chatham-kent.ca)

[www.chatham-kent.ca](http://www.chatham-kent.ca)



This communication is subject to the *Municipal Freedom of Information and Protection of Privacy Act* (Ontario) and/or *Personal Health Information Protection Act* (Ontario). This communication may be confidential. Unauthorized use is strictly prohibited. If you are not the intended recipient, please delete this email immediately.

---

**From:** Blaise Chevalier

**Sent:** December 18, 2020 3:07 PM

**To:** Rheal Lemelin <[Rheal\\_Lemelin@cpr.ca](mailto:Rheal_Lemelin@cpr.ca)>; 'Jack Carello' <[Jack\\_Carello@cpr.ca](mailto:Jack_Carello@cpr.ca)>

**Cc:** Ann Ford <[ANNF@chatham-kent.ca](mailto:ANNF@chatham-kent.ca)>; [brandon@spriet.on.ca](mailto:brandon@spriet.on.ca); John M Spriet <[john@spriet.ca](mailto:john@spriet.ca)>

**Subject:** RE: Shaw Branch of Facey Drain East Branch (Zone Rd 2 - Bothwell) - CP Mile +/- 47.59 Windsor Sub.

Good morning Rheal,

Just following up to our call we had earlier this week with Jack. Based on our discussion, Jack suggested it might be beneficial to have a site visit to review the proposal with you as all as any potential alternatives.

Would you happen to have some availability in the new year to meet at this location?

Thanks,

**Blaise Chevalier**

*Drainage Superintendent*

*Drainage, Asset and Waste Management*

*Municipality of Chatham-Kent*

315 King St. West, PO Box 640

Chatham, ON N7M 5K8

Phone: 519.360.1998 Ext. 3318 Fax: 519.436.3240

E-mail: [blaisec@chatham-kent.ca](mailto:blaisec@chatham-kent.ca)



This communication is subject to the *Municipal Freedom of Information and Protection of Privacy Act* (Ontario) and/or *Personal Health Information Protection Act* (Ontario). This communication may be confidential. Unauthorized use is strictly prohibited. If you are not the intended recipient, please delete this email immediately.

---

**From:** Jack Carello <[Jack\\_Carello@cpr.ca](mailto:Jack_Carello@cpr.ca)>  
**Sent:** December 3, 2020 5:10 PM  
**To:** Blaise Chevalier <[blaisec@chatham-kent.ca](mailto:blaisec@chatham-kent.ca)>  
**Cc:** Ann Ford <[ANNF@chatham-kent.ca](mailto:ANNF@chatham-kent.ca)>; [brandon@spriet.on.ca](mailto:brandon@spriet.on.ca); John M Spriet <[john@spriet.ca](mailto:john@spriet.ca)>; Rheal Lemelin <[Rheal\\_Lemelin@cpr.ca](mailto:Rheal_Lemelin@cpr.ca)>  
**Subject:** RE: Shaw Branch of Facey Drain East Branch (Zone Rd 2 - Bothwell) - CP Mile +/- 47.59 Windsor Sub.

Let's try the week after. Mon/Tues btwn 1pm – 3pm.

---

**From:** Rheal Lemelin <[Rheal\\_Lemelin@cpr.ca](mailto:Rheal_Lemelin@cpr.ca)>  
**Sent:** December 2, 2020 5:13 PM  
**To:** Jack Carello <[Jack\\_Carello@cpr.ca](mailto:Jack_Carello@cpr.ca)>  
**Cc:** Blaise Chevalier <[blaisec@chatham-kent.ca](mailto:blaisec@chatham-kent.ca)>; Ann Ford <[ANNF@chatham-kent.ca](mailto:ANNF@chatham-kent.ca)>; [brandon@spriet.on.ca](mailto:brandon@spriet.on.ca); John M Spriet <[john@spriet.ca](mailto:john@spriet.ca)>  
**Subject:** Re: Shaw Branch of Facey Drain East Branch (Zone Rd 2 - Bothwell) - CP Mile +/- 47.59 Windsor Sub.

Hi Jack, I will not be back to work till next Thursday, off on bereavement leave.

Rheal

Sent from my iPhone

On Dec 2, 2020, at 5:10 PM, Jack Carello <[Jack\\_Carello@cpr.ca](mailto:Jack_Carello@cpr.ca)> wrote:

Next Wed/Thurs btwn 10:30 & noon works for me.

Rheal - Do these dates/times work with your schedule.

---

**From:** Blaise Chevalier <[blaisec@chatham-kent.ca](mailto:blaisec@chatham-kent.ca)>  
**Sent:** December 1, 2020 7:37 PM  
**To:** Jack Carello <[Jack\\_Carello@cpr.ca](mailto:Jack_Carello@cpr.ca)>  
**Cc:** Ann Ford <[ANNF@chatham-kent.ca](mailto:ANNF@chatham-kent.ca)>; [brandon@spriet.on.ca](mailto:brandon@spriet.on.ca); John M Spriet <[john@spriet.ca](mailto:john@spriet.ca)>; Rheal Lemelin <[Rheal\\_Lemelin@cpr.ca](mailto:Rheal_Lemelin@cpr.ca)>  
**Subject:** RE: Shaw Branch of Facey Drain East Branch (Zone Rd 2 - Bothwell) - CP Mile +/- 47.59 Windsor Sub.

This email did not originate from Canadian Pacific. Please exercise caution with any links or attachments.

---

Hi Jack,

That works for me - do you have any potential dates/times that would work for you and I can coordinate with Spriets?

Thanks

Sent with BlackBerry Work  
([www.blackberry.com](http://www.blackberry.com))

---

**From:** Jack Carello <[Jack\\_Carello@cpr.ca](mailto:Jack_Carello@cpr.ca)>  
**Date:** Tuesday, Dec 01, 2020, 5:09 PM  
**To:** Blaise Chevalier <[blaisec@chatham-kent.ca](mailto:blaisec@chatham-kent.ca)>  
**Cc:** Ann Ford <[ANNF@chatham-kent.ca](mailto:ANNF@chatham-kent.ca)>, [brandon@spriet.on.ca](mailto:brandon@spriet.on.ca) <[brandon@spriet.on.ca](mailto:brandon@spriet.on.ca)>, John M Spriet <[john@spriet.ca](mailto:john@spriet.ca)>, Rheal Lemelin <[Rheal\\_Lemelin@cpr.ca](mailto:Rheal_Lemelin@cpr.ca)>  
**Subject:** RE: Shaw Branch of Facey Drain East Branch (Zone Rd 2 - Bothwell) - CP Mile +/- 47.59 Windsor Sub.

Hi Blaise,

It would be best to set up a conference call to discuss this proposal further.

Regards,

<image002.png>

**Jack Carello, SR/WA**  
Manager Utilities & Flagging  
Engineering Public Works  
1290 Central Pkwy West – Suite 800  
Mississauga ON L5C 4R3  
O 905-803-3417 C 416-992-2676

---

**From:** Blaise Chevalier <[blaisec@chatham-kent.ca](mailto:blaisec@chatham-kent.ca)>  
**Sent:** November 27, 2020 1:44 PM  
**To:** Jack Carello <[Jack\\_Carello@cpr.ca](mailto:Jack_Carello@cpr.ca)>  
**Cc:** Ann Ford <[ANNF@chatham-kent.ca](mailto:ANNF@chatham-kent.ca)>; [brandon@spriet.on.ca](mailto:brandon@spriet.on.ca); John M Spriet <[john@spriet.ca](mailto:john@spriet.ca)>  
**Subject:** RE: Shaw Branch of Facey Drain East Branch (Zone Rd 2 - Bothwell)

This email did not originate from Canadian Pacific. Please exercise caution with any links or attachments.

---

Hi Jack,

Glenna Hall had forwarded me your way a few weeks ago. I just wanted to forward a copy the preliminary drawings for this project I just received from Spriet Associates to add to this file. I know she said you guys are likely backed up to January for new files at this point so just let me know once you've had the chance to get a look at this.

Thanks,

**Blaise Chevalier**

*Drainage Superintendent*

*Drainage, Asset and Waste Management*

*Municipality of Chatham-Kent*

315 King St. West, PO Box 640

Chatham, ON N7M 5K8

Phone: 519.360.1998 Ext. 3318 Fax: 519.436.3240

E-mail: [blaisec@chatham-kent.ca](mailto:blaisec@chatham-kent.ca)

[www.chatham-kent.ca](http://www.chatham-kent.ca)

<image003.png>

This communication is subject to the *Municipal Freedom of Information and Protection of Privacy Act* (Ontario) and/or *Personal Health Information Protection Act* (Ontario). This communication may be confidential. Unauthorized use is strictly prohibited. If you are not the intended recipient, please delete this email immediately.

---

**From:** Glenna Hall <[Glenna\\_Hall@cpr.ca](mailto:Glenna_Hall@cpr.ca)>

**Sent:** November 18, 2020 6:15 PM

**To:** Blaise Chevalier <[blaisec@chatham-kent.ca](mailto:blaisec@chatham-kent.ca)>

**Cc:** Ann Ford <[ANNF@chatham-kent.ca](mailto:ANNF@chatham-kent.ca)>; [brandon@spriet.on.ca](mailto:brandon@spriet.on.ca); Jack Carello <[Jack\\_Carello@cpr.ca](mailto:Jack_Carello@cpr.ca)>

**Subject:** FW: Shaw Branch of Facey Drain East Branch (Zone Rd 2 - Bothwell)

Hello Blaise,

I've copied in your regional contact Jack Carello who will be able to assist with your general queries.

Please note due to end of year wrap-ups and higher than usual application requests, newly submitted utility application forms will be reviewed beginning of year 2021, unless in the case of an emergency.

Regards,  
Glenna

---

**From:** Blaise Chevalier <[blaisec@chatham-kent.ca](mailto:blaisec@chatham-kent.ca)>

**Sent:** Wednesday, November 18, 2020 9:39 AM

**To:** Glenna Hall <[Glenna\\_Hall@cpr.ca](mailto:Glenna_Hall@cpr.ca)>

**Cc:** Ann Ford <[ANNF@chatham-kent.ca](mailto:ANNF@chatham-kent.ca)>; Brandon Widner <[brandon@spriet.on.ca](mailto:brandon@spriet.on.ca)>

**Subject:** Shaw Branch of Facey Drain East Branch (Zone Rd 2 - Bothwell)

This email did not originate from Canadian Pacific. Please exercise caution with any links or attachments.

---

Hi Glenna,

I've been given your contact information from our drainage consultant, Spriet Associates, who indicated they had worked with you on previous Drainage Act projects. They had recommended I reach out to you first as you may be able to direct me through the appropriate channels at CP Rail.



We've received a petition under Section 4 of the Drainage Act for outlet to a property located at the north-east corner of the intersection of Zone Rd 2 and the CP rail line, located between the villages of Bothwell and Kent Bridge. Based on preliminary site reviews and survey, the proposed project scope generally includes the installation of a new rail crossing consisting of a 400mm diameter pipe (there is an existing 900mm diameter concrete in the same vicinity) and some drainage swale improvements.

I've attached a site map detailing the location (yellow line). Can you advise who we should be reaching out to at CP at this point for review and comments?

Thanks.

**Blaise Chevalier**

*Drainage Superintendent*

*Drainage, Asset and Waste Management*

*Municipality of Chatham-Kent*

315 King St. West, PO Box 640

Chatham, ON N7M 5K8

Phone: 519.360.1998 Ext. 3318 Fax: 519.436.3240

E-mail: [blaisec@chatham-kent.ca](mailto:blaisec@chatham-kent.ca)

[www.chatham-kent.ca](http://www.chatham-kent.ca)

<image003.png>

This communication is subject to the *Municipal Freedom of Information and Protection of Privacy Act* (Ontario) and/or *Personal Health Information Protection Act* (Ontario). This communication may be confidential. Unauthorized use is strictly prohibited. If you are not the intended recipient, please delete this email immediately.

This communication may be confidential and subject to the Municipal Freedom of Information and Protection of Privacy Act (Ontario). Unauthorized use is strictly prohibited. If you are not the intended recipient, please delete this email immediately.

----- IMPORTANT NOTICE - AVIS IMPORTANT ----- Computer viruses can be transmitted via email. Recipient should check this email and any attachments for the presence of viruses. Sender and sender company accept no liability for any damage caused by any virus transmitted by this email. This email transmission and any accompanying attachments contain confidential information intended only for the use of the individual or entity named above. Any dissemination, distribution, copying or action taken in reliance on the contents of this email by anyone other than the intended recipient is strictly prohibited. If you have received this email in error please immediately delete it and notify sender at the above email address. Le courrier électronique peut être porteur de virus informatiques. Le destinataire doit donc passer le présent courriel et les pièces qui y sont jointes au détecteur de virus. L'expéditeur et son employeur déclinent toute responsabilité pour les dommages causés par un virus contenu dans le courriel. Le présent message et les pièces qui y sont jointes contiennent des renseignements confidentiels destinés uniquement à la personne ou à l'organisme nommé ci-dessus. Toute diffusion, distribution, reproduction ou utilisation comme référence du contenu du message par une autre personne que le destinataire est formellement interdite. Si vous avez reçu ce courriel par erreur, veuillez le détruire immédiatement et en informer l'expéditeur à l'adresse ci-dessus. ----- IMPORTANT NOTICE - AVIS IMPORTANT -----

-

----- IMPORTANT NOTICE - AVIS IMPORTANT ----- Computer viruses can be transmitted via email. Recipient should check this email and any attachments for the presence of viruses. Sender and sender company accept no liability for any damage caused by any virus transmitted by this email. This email transmission and any accompanying attachments contain confidential information intended only for the use of the individual or entity named above. Any dissemination, distribution, copying or action taken in reliance on the contents of this email by anyone other than the intended recipient is strictly prohibited. If you have received this email in error please immediately delete it and notify sender at the above email address. Le courrier electronique peut etre porteur de virus informatiques. Le destinataire doit donc passer le present courriel et les pieces qui y sont jointes au detecteur de virus. L'expediteur et son employeur declinent toute responsabilite pour les dommages causes par un virus contenu dans le courriel. Le present message et les pieces qui y sont jointes contiennent des renseignements confidentiels destines uniquement a la personne ou a l'organisme nomme ci-dessus. Toute diffusion, distribution, reproduction ou utilisation comme reference du contenu du message par une autre personne que le destinataire est formellement interdite. Si vous avez recu ce courriel par erreur, veuillez le detruire immediatement et en informer l'expediteur a l'adresse ci-dessus. ----- IMPORTANT NOTICE - AVIS IMPORTANT -----

-

----- IMPORTANT NOTICE - AVIS IMPORTANT ----- Computer viruses can be transmitted via email. Recipient should check this email and any attachments for the presence of viruses. Sender and sender company accept no liability for any damage caused by any virus transmitted by this email. This email transmission and any accompanying attachments contain confidential information intended only for the use of the individual or entity named above. Any dissemination, distribution, copying or action taken in reliance on the contents of this email by anyone other than the intended recipient is strictly prohibited. If you have received this email in error please immediately delete it and notify sender at the above email address. Le courrier electronique peut etre porteur de virus informatiques. Le destinataire doit donc passer le present courriel et les pieces qui y sont jointes au detecteur de virus. L'expediteur et son employeur declinent toute responsabilite pour les dommages causes par un virus contenu dans le courriel. Le present message et les pieces qui y sont jointes contiennent des renseignements confidentiels destines uniquement a la personne ou a l'organisme nomme ci-dessus. Toute diffusion, distribution, reproduction ou utilisation comme reference du contenu du message par une autre personne que le destinataire est formellement interdite. Si vous avez recu ce courriel par erreur, veuillez le detruire immediatement et en informer l'expediteur a l'adresse ci-dessus. ----- IMPORTANT NOTICE - AVIS IMPORTANT -----

----- IMPORTANT NOTICE - AVIS IMPORTANT ----- Computer viruses can be transmitted via email. Recipient should check this email and any attachments for the presence of viruses. Sender and sender company accept no liability for any damage caused by any virus transmitted by this email. This email transmission and any accompanying attachments contain confidential information intended only for the use of the individual or entity named above. Any dissemination, distribution, copying or action taken in reliance on the contents of this email by anyone other than the intended recipient is strictly prohibited. If you have received this email in error please immediately delete it and notify sender at the above email address. Le courrier electronique peut etre porteur de virus informatiques. Le destinataire doit donc passer le present courriel et les pieces qui y sont jointes au detecteur de virus. L'expediteur et son employeur declinent toute responsabilite pour les dommages causes par un virus contenu dans le courriel. Le present message et les pieces qui y sont jointes contiennent des renseignements confidentiels destines uniquement a la personne ou a l'organisme nomme ci-dessus. Toute diffusion, distribution, reproduction ou utilisation comme reference du contenu du message par une autre personne que le destinataire est formellement interdite. Si vous avez recu ce courriel par erreur, veuillez le detruire immediatement et en informer l'expediteur a l'adresse ci-dessus. ----- IMPORTANT NOTICE - AVIS IMPORTANT -----

THIS IS EXHIBIT " X" TO THE AFFIDAVIT OF  
BLAISE CHEVALIER , SWORN ON THE 2ND DAY OF  
APRIL, 2024.

---

A COMMISSIONER, ETC.

**Linda Marie Kalp, a Commissioner, etc.  
Province of Ontario, for the  
Municipality of Chatham-Kent.  
Expires August 31, 2026.**

## **Facey East Shaw Branch Drain – Community of Zone**

### **Summary of On-site Meeting**

**February 3, 2021 @ 11:00 am**

In Attendance: Rheal Lemelin, CP Rail; Brandon Widner, P. Eng., Spriet Associates London Limited; Blaise Chevalier, Drainage Superintendent; Ann Ford, Drainage Analyst.

Blaise Chevalier – The purpose of the site meeting is to further discuss what is required of CP Rail regarding the landowner petition for drainage under the Drainage Act. The added cost due to the utility under the Drainage Act is to CP Rail.

Brandon Widner – The utility in this case CP Rail has the right to do the work themselves at their cost. Pipe to be installed by bore. The land rises from the possible bore site to Zone Road 2. Looking to put the new pipe beside the existing crossing. If no soil testing is required work should be simple.

Rheal Lemelin – Work cannot be done by open cut. He will not do the work for CP. CP does not need soil testing or a hydraulic study done.

Brandon Widner – Need flagging for the rail. Any cost go to CP Rail.

Rheal Lemelin – Yes. Flagging is necessary. He will speak with Jack Carello. There can be no interruption of the track.

Blaise Chevalier – The engineer will finalize the report. The report will be emailed to Jack Carello and Rheal Lemelin.

(The report was emailed with the Notice for the Consideration with the Drainage Board March 16, 2021.)



THIS IS EXHIBIT "Y" TO THE AFFIDAVIT OF  
BLAISE CHEVALIER , SWORN ON THE 2ND DAY  
OF APRIL, 2024.

---

A COMMISSIONER, ETC.

**Linda Marie Kalp, a Commissioner, etc.  
Province of Ontario, for the  
Municipality of Chatham-Kent.  
Expires August 31, 2026.**

## Emily Crawford

---

**From:** Rheal Lemelin <Rheal\_Lemelin@cpr.ca>  
**Sent:** February 10, 2021 1:47 PM  
**To:** Blaise Chevalier; Jack Carello  
**Cc:** Ann Ford; brandon@spriet.on.ca; John M Spriet  
**Subject:** RE: Shaw Branch of Facey Drain East Branch (Zone Rd 2 - Bothwell) - CP Mile +/- 47.59 Windsor Sub.

If possible make 10"

---

**From:** Blaise Chevalier <blaisec@chatham-kent.ca>  
**Sent:** Wednesday, February 10, 2021 12:51 PM  
**To:** Jack Carello <Jack\_Carello@cpr.ca>  
**Cc:** Ann Ford <ANNF@chatham-kent.ca>; brandon@spriet.on.ca; John M Spriet <john@spriet.ca>; Rheal Lemelin <Rheal\_Lemelin@cpr.ca>  
**Subject:** RE: Shaw Branch of Facey Drain East Branch (Zone Rd 2 - Bothwell) - CP Mile +/- 47.59 Windsor Sub.

This email did not originate from Canadian Pacific. Please exercise caution with any links or attachments.

---

Hi Jack,

Thanks for the response - to confirm, is that inclusive of 12" (meaning 12" and smaller)? The current sizing proposal is for a 12" diameter crossing.

Thanks,

Sent with BlackBerry Work  
([www.blackberry.com](http://www.blackberry.com))

---

**From:** Jack Carello <[Jack\\_Carello@cpr.ca](mailto:Jack_Carello@cpr.ca)>  
**Date:** Wednesday, Feb 10, 2021, 9:33 AM  
**To:** Blaise Chevalier <[blaisec@chatham-kent.ca](mailto:blaisec@chatham-kent.ca)>  
**Cc:** Ann Ford <[ANNF@chatham-kent.ca](mailto:ANNF@chatham-kent.ca)>, [brandon@spriet.on.ca](mailto:brandon@spriet.on.ca) <[brandon@spriet.on.ca](mailto:brandon@spriet.on.ca)>, John M Spriet <[john@spriet.ca](mailto:john@spriet.ca)>, Rheal Lemelin <[Rheal\\_Lemelin@cpr.ca](mailto:Rheal_Lemelin@cpr.ca)>  
**Subject:** RE: Shaw Branch of Facey Drain East Branch (Zone Rd 2 - Bothwell) - CP Mile +/- 47.59 Windsor Sub.

Hi Blaise,

If the proposed installation pipe stays under 12" then a Geotechnical report and track settlement plan would not be required.

Regards,



**Jack Carello, Civil Tech, SR/WA**  
Manager Utilities & Flagging  
Engineering - Eastern & Western  
Region  
1290 Central Pkwy West – Suite 800  
Mississauga ON L5C 4R3  
O 905-803-3417 C 416-992-2676

---

**From:** Blaise Chevalier <[blaisec@chatham-kent.ca](mailto:blaisec@chatham-kent.ca)>  
**Sent:** February 8, 2021 12:37 PM  
**To:** Rheal Lemelin <[Rheal\\_Lemelin@cpr.ca](mailto:Rheal_Lemelin@cpr.ca)>; Jack Carello <[Jack\\_Carello@cpr.ca](mailto:Jack_Carello@cpr.ca)>  
**Cc:** Ann Ford <[ANNF@chatham-kent.ca](mailto:ANNF@chatham-kent.ca)>; [brandon@spriet.on.ca](mailto:brandon@spriet.on.ca); John M Spriet <[john@spriet.ca](mailto:john@spriet.ca)>  
**Subject:** RE: Shaw Branch of Facey Drain East Branch (Zone Rd 2 - Bothwell) - CP Mile +/- 47.59 Windsor Sub.

This email did not originate from Canadian Pacific. Please exercise caution with any links or attachments.

---

Good afternoon gentlemen,

Thanks for coming down and meeting with us Rheal, despite the new position (and slightly larger geographic area).

Spriets are currently working towards finishing a preliminary report and wanted to confirm that a geotechnical report is NOT required from your end. I just wanted to follow up with you two since, as Rheal indicated at our meeting, it was a little unclear whether this work falls under Rheal or Jack's department. I know Rheal indicated that this wouldn't be required for him.

Can you confirm this?

Thanks,

**Blaise Chevalier**

*Drainage Superintendent  
Drainage, Asset and Waste Management  
Municipality of Chatham-Kent*

315 King St. West, PO Box 640  
Chatham, ON N7M 5K8  
Phone: 519.360.1998 Ext. 3318 Fax: 519.436.3240  
E-mail: [blaisec@chatham-kent.ca](mailto:blaisec@chatham-kent.ca)  
[www.chatham-kent.ca](http://www.chatham-kent.ca)



This communication is subject to the *Municipal Freedom of Information and Protection of Privacy Act* (Ontario) and/or *Personal Health Information Protection Act* (Ontario). This communication may be confidential. Unauthorized use is strictly prohibited. If you are not the intended recipient, please delete this email immediately.

---

**From:** Rheal Lemelin <[Rheal\\_Lemelin@cpr.ca](mailto:Rheal_Lemelin@cpr.ca)>  
**Sent:** January 19, 2021 1:51 PM  
**To:** Blaise Chevalier <[blaisec@chatham-kent.ca](mailto:blaisec@chatham-kent.ca)>; Jack Carello <[Jack\\_Carello@cpr.ca](mailto:Jack_Carello@cpr.ca)>  
**Cc:** Ann Ford <[ANNF@chatham-kent.ca](mailto:ANNF@chatham-kent.ca)>; [brandon@spriet.on.ca](mailto:brandon@spriet.on.ca); John M Spriet <[john@spriet.ca](mailto:john@spriet.ca)>  
**Subject:** RE: Shaw Branch of Facey Drain East Branch (Zone Rd 2 - Bothwell) - CP Mile +/- 47.59 Windsor Sub.

Hi Blaise, I can meet with you on Feb February 03 around 11:00 at the nearest road crossing of mile 47.59 Windsor Sub.

Rheal Lemelin | Manager Bridge Maintenance Toronto | 2025 McCown Rd., Scarborough, ON. M1S 5K3  
C 416 525 9094 | O 416 609 7880



---

**From:** Blaise Chevalier <[blaisec@chatham-kent.ca](mailto:blaisec@chatham-kent.ca)>  
**Sent:** Wednesday, January 13, 2021 11:36 AM  
**To:** Rheal Lemelin <[Rheal\\_Lemelin@cpr.ca](mailto:Rheal_Lemelin@cpr.ca)>; Jack Carello <[Jack\\_Carello@cpr.ca](mailto:Jack_Carello@cpr.ca)>  
**Cc:** Ann Ford <[ANNF@chatham-kent.ca](mailto:ANNF@chatham-kent.ca)>; [brandon@spriet.on.ca](mailto:brandon@spriet.on.ca); John M Spriet <[john@spriet.ca](mailto:john@spriet.ca)>  
**Subject:** RE: Shaw Branch of Facey Drain East Branch (Zone Rd 2 - Bothwell) - CP Mile +/- 47.59 Windsor Sub.

This email did not originate from Canadian Pacific. Please exercise caution with any links or attachments.

---

Hi Rheal,

With the new COVID regulations coming into effect, I was wondering if a site visit was still a possibility for you? Just hoping to keep this project moving along if possible.

Thanks,

**Blaise Chevalier**  
*Drainage Superintendent*  
*Drainage, Asset and Waste Management*  
*Municipality of Chatham-Kent*

315 King St. West, PO Box 640  
Chatham, ON N7M 5K8  
Phone: 519.360.1998 Ext. 3318 Fax: 519.436.3240  
E-mail: [blaisec@chatham-kent.ca](mailto:blaisec@chatham-kent.ca)  
[www.chatham-kent.ca](http://www.chatham-kent.ca)





This communication is subject to the *Municipal Freedom of Information and Protection of Privacy Act* (Ontario) and/or *Personal Health Information Protection Act* (Ontario). This communication may be confidential. Unauthorized use is strictly prohibited. If you are not the intended recipient, please delete this email immediately.

---

**From:** Blaise Chevalier

**Sent:** December 18, 2020 3:07 PM

**To:** Rheal Lemelin <[Rheal\\_Lemelin@cpr.ca](mailto:Rheal_Lemelin@cpr.ca)>; 'Jack Carello' <[Jack\\_Carello@cpr.ca](mailto:Jack_Carello@cpr.ca)>

**Cc:** Ann Ford <[ANNF@chatham-kent.ca](mailto:ANNF@chatham-kent.ca)>; [brandon@spriet.on.ca](mailto:brandon@spriet.on.ca); John M Spriet <[john@spriet.ca](mailto:john@spriet.ca)>

**Subject:** RE: Shaw Branch of Facey Drain East Branch (Zone Rd 2 - Bothwell) - CP Mile +/- 47.59 Windsor Sub.

Good morning Rheal,

Just following up to our call we had earlier this week with Jack. Based on our discussion, Jack suggested it might be beneficial to have a site visit to review the proposal with you as all as any potential alternatives.

Would you happen to have some availability in the new year to meet at this location?

Thanks,

**Blaise Chevalier**

*Drainage Superintendent*

*Drainage, Asset and Waste Management*

*Municipality of Chatham-Kent*

315 King St. West, PO Box 640

Chatham, ON N7M 5K8

Phone: 519.360.1998 Ext. 3318 Fax: 519.436.3240

E-mail: [blaisec@chatham-kent.ca](mailto:blaisec@chatham-kent.ca)

[www.chatham-kent.ca](http://www.chatham-kent.ca)



This communication is subject to the *Municipal Freedom of Information and Protection of Privacy Act* (Ontario) and/or *Personal Health Information Protection Act* (Ontario). This communication may be confidential. Unauthorized use is strictly prohibited. If you are not the intended recipient, please delete this email immediately.

---

**From:** Jack Carello <[Jack\\_Carello@cpr.ca](mailto:Jack_Carello@cpr.ca)>

**Sent:** December 3, 2020 5:10 PM

**To:** Blaise Chevalier <[blaisec@chatham-kent.ca](mailto:blaisec@chatham-kent.ca)>

**Cc:** Ann Ford <[ANNF@chatham-kent.ca](mailto:ANNF@chatham-kent.ca)>; [brandon@spriet.on.ca](mailto:brandon@spriet.on.ca); John M Spriet <[john@spriet.ca](mailto:john@spriet.ca)>; Rheal Lemelin <[Rheal\\_Lemelin@cpr.ca](mailto:Rheal_Lemelin@cpr.ca)>

**Subject:** RE: Shaw Branch of Facey Drain East Branch (Zone Rd 2 - Bothwell) - CP Mile +/- 47.59 Windsor Sub.

Let's try the week after. Mon/Tues btwn 1pm – 3pm.

---

**From:** Rheal Lemelin <[Rheal\\_Lemelin@cpr.ca](mailto:Rheal_Lemelin@cpr.ca)>

**Sent:** December 2, 2020 5:13 PM

**To:** Jack Carello <[Jack\\_Carello@cpr.ca](mailto:Jack_Carello@cpr.ca)>

**Cc:** Blaise Chevalier <[blaisec@chatham-kent.ca](mailto:blaisec@chatham-kent.ca)>; Ann Ford <[ANNF@chatham-kent.ca](mailto:ANNF@chatham-kent.ca)>; [brandon@spriet.on.ca](mailto:brandon@spriet.on.ca); John M Spriet <[john@spriet.ca](mailto:john@spriet.ca)>

**Subject:** Re: Shaw Branch of Facey Drain East Branch (Zone Rd 2 - Bothwell) - CP Mile +/- 47.59 Windsor Sub.

Hi Jack, I will not be back to work till next Thursday, off on bereavement leave.

Rheal

Sent from my iPhone

On Dec 2, 2020, at 5:10 PM, Jack Carello <[Jack\\_Carello@cpr.ca](mailto:Jack_Carello@cpr.ca)> wrote:

Next Wed/Thurs btwn 10:30 & noon works for me.

Rheal - Do these dates/times work with your schedule.

---

**From:** Blaise Chevalier <[blaisec@chatham-kent.ca](mailto:blaisec@chatham-kent.ca)>

**Sent:** December 1, 2020 7:37 PM

**To:** Jack Carello <[Jack\\_Carello@cpr.ca](mailto:Jack_Carello@cpr.ca)>

**Cc:** Ann Ford <[ANNF@chatham-kent.ca](mailto:ANNF@chatham-kent.ca)>; [brandon@spriet.on.ca](mailto:brandon@spriet.on.ca); John M Spriet <[john@spriet.ca](mailto:john@spriet.ca)>; Rheal Lemelin <[Rheal\\_Lemelin@cpr.ca](mailto:Rheal_Lemelin@cpr.ca)>

**Subject:** RE: Shaw Branch of Facey Drain East Branch (Zone Rd 2 - Bothwell) - CP Mile +/- 47.59 Windsor Sub.

This email did not originate from Canadian Pacific. Please exercise caution with any links or attachments.

---

Hi Jack,

That works for me - do you have any potential dates/times that would work for you and I can coordinate with Spriets?

Thanks

Sent with BlackBerry Work  
([www.blackberry.com](http://www.blackberry.com))

---

**From:** Jack Carello <[Jack\\_Carello@cpr.ca](mailto:Jack_Carello@cpr.ca)>

**Date:** Tuesday, Dec 01, 2020, 5:09 PM

**To:** Blaise Chevalier <[blaisec@chatham-kent.ca](mailto:blaisec@chatham-kent.ca)>

**Cc:** Ann Ford <[ANNF@chatham-kent.ca](mailto:ANNF@chatham-kent.ca)>; [brandon@spriet.on.ca](mailto:brandon@spriet.on.ca) <[brandon@spriet.on.ca](mailto:brandon@spriet.on.ca)>, John M Spriet <[john@spriet.ca](mailto:john@spriet.ca)>, Rheal Lemelin <[Rheal\\_Lemelin@cpr.ca](mailto:Rheal_Lemelin@cpr.ca)>

**Subject:** RE: Shaw Branch of Facey Drain East Branch (Zone Rd 2 - Bothwell) - CP Mile +/- 47.59 Windsor Sub.

Hi Blaise,

It would be best to set up a conference call to discuss this proposal further.

Regards,

<image002.png>

**Jack Carello, SR/WA**  
Manager Utilities & Flagging  
Engineering Public Works  
1290 Central Pkwy West – Suite 800  
Mississauga ON L5C 4R3  
O 905-803-3417 C 416-992-2676

---

**From:** Blaise Chevalier <[blaisec@chatham-kent.ca](mailto:blaisec@chatham-kent.ca)>

**Sent:** November 27, 2020 1:44 PM

**To:** Jack Carello <[Jack\\_Carello@cpr.ca](mailto:Jack_Carello@cpr.ca)>

**Cc:** Ann Ford <[ANNF@chatham-kent.ca](mailto:ANNF@chatham-kent.ca)>; [brandon@spriet.on.ca](mailto:brandon@spriet.on.ca); John M Spriet <[john@spriet.ca](mailto:john@spriet.ca)>

**Subject:** RE: Shaw Branch of Facey Drain East Branch (Zone Rd 2 - Bothwell)

This email did not originate from Canadian Pacific. Please exercise caution with any links or attachments.

---

Hi Jack,

Glenna Hall had forwarded me your way a few weeks ago. I just wanted to forward a copy the preliminary drawings for this project I just received from Spriet Associates to add to this file. I know she said you guys are likely backed up to January for new files at this point so just let me know once you've had the chance to get a look at this.

Thanks,

**Blaise Chevalier**

*Drainage Superintendent*

*Drainage, Asset and Waste Management*

*Municipality of Chatham-Kent*

315 King St. West, PO Box 640

Chatham, ON N7M 5K8

Phone: 519.360.1998 Ext. 3318 Fax: 519.436.3240

E-mail: [blaisec@chatham-kent.ca](mailto:blaisec@chatham-kent.ca)

[www.chatham-kent.ca](http://www.chatham-kent.ca)

<image003.png>

This communication is subject to the *Municipal Freedom of Information and Protection of Privacy Act* (Ontario) and/or *Personal Health Information Protection Act* (Ontario). This communication may be confidential. Unauthorized use is strictly prohibited. If you are not the intended recipient, please delete this email immediately.

---

**From:** Glenna Hall <[Glenna\\_Hall@cpr.ca](mailto:Glenna_Hall@cpr.ca)>  
**Sent:** November 18, 2020 6:15 PM  
**To:** Blaise Chevalier <[blaisec@chatham-kent.ca](mailto:blaisec@chatham-kent.ca)>  
**Cc:** Ann Ford <[ANNF@chatham-kent.ca](mailto:ANNF@chatham-kent.ca)>; [brandon@spriet.on.ca](mailto:brandon@spriet.on.ca); Jack Carello <[Jack\\_Carello@cpr.ca](mailto:Jack_Carello@cpr.ca)>  
**Subject:** FW: Shaw Branch of Facey Drain East Branch (Zone Rd 2 - Bothwell)

Hello Blaise,

I've copied in your regional contact Jack Carello who will be able to assist with your general queries.

Please note due to end of year wrap-ups and higher than usual application requests, newly submitted utility application forms will be reviewed beginning of year 2021, unless in the case of an emergency.

Regards,  
Glenna

---

**From:** Blaise Chevalier <[blaisec@chatham-kent.ca](mailto:blaisec@chatham-kent.ca)>  
**Sent:** Wednesday, November 18, 2020 9:39 AM  
**To:** Glenna Hall <[Glenna\\_Hall@cpr.ca](mailto:Glenna_Hall@cpr.ca)>  
**Cc:** Ann Ford <[ANNF@chatham-kent.ca](mailto:ANNF@chatham-kent.ca)>; Brandon Widner <[brandon@spriet.on.ca](mailto:brandon@spriet.on.ca)>  
**Subject:** Shaw Branch of Facey Drain East Branch (Zone Rd 2 - Bothwell)

This email did not originate from Canadian Pacific. Please exercise caution with any links or attachments.

---

Hi Glenna,

I've been given your contact information from our drainage consultant, Spriet Associates, who indicated they had worked with you on previous Drainage Act projects. They had recommended I reach out to you first as you may be able to direct me through the appropriate channels at CP Rail.

We've received a petition under Section 4 of the Drainage Act for outlet to a property located at the north-east corner of the intersection of Zone Rd 2 and the CP rail line, located between the villages of Bothwell and Kent Bridge. Based on preliminary site reviews and survey, the proposed project scope generally includes the installation of a new rail crossing consisting of a 400mm diameter pipe (there is an existing 900mm diameter concrete in the same vicinity) and some drainage swale improvements.

I've attached a site map detailing the location (yellow line). Can you advise who we should be reaching out to at CP at this point for review and comments?

Thanks.

**Blaise Chevalier**  
*Drainage Superintendent*  
*Drainage, Asset and Waste Management*  
*Municipality of Chatham-Kent*

315 King St. West, PO Box 640  
Chatham, ON N7M 5K8  
Phone: 519.360.1998 Ext. 3318 Fax: 519.436.3240  
E-mail: [blaisec@chatham-kent.ca](mailto:blaisec@chatham-kent.ca)

<image003.png>

This communication is subject to the *Municipal Freedom of Information and Protection of Privacy Act* (Ontario) and/or *Personal Health Information Protection Act* (Ontario). This communication may be confidential. Unauthorized use is strictly prohibited. If you are not the intended recipient, please delete this email immediately.

This communication may be confidential and subject to the Municipal Freedom of Information and Protection of Privacy Act (Ontario). Unauthorized use is strictly prohibited. If you are not the intended recipient, please delete this email immediately.

----- IMPORTANT NOTICE - AVIS IMPORTANT ----- Computer viruses can be transmitted via email. Recipient should check this email and any attachments for the presence of viruses. Sender and sender company accept no liability for any damage caused by any virus transmitted by this email. This email transmission and any accompanying attachments contain confidential information intended only for the use of the individual or entity named above. Any dissemination, distribution, copying or action taken in reliance on the contents of this email by anyone other than the intended recipient is strictly prohibited. If you have received this email in error please immediately delete it and notify sender at the above email address. Le courrier électronique peut être porteur de virus informatiques. Le destinataire doit donc passer le présent courriel et les pièces qui y sont jointes au détecteur de virus. L'expéditeur et son employeur déclinent toute responsabilité pour les dommages causés par un virus contenu dans le courriel. Le présent message et les pièces qui y sont jointes contiennent des renseignements confidentiels destinés uniquement à la personne ou à l'organisme nommé ci-dessus. Toute diffusion, distribution, reproduction ou utilisation comme référence du contenu du message par une autre personne que le destinataire est formellement interdite. Si vous avez reçu ce courriel par erreur, veuillez le détruire immédiatement et en informer l'expéditeur à l'adresse ci-dessus. ----- IMPORTANT NOTICE - AVIS IMPORTANT -----

----- IMPORTANT NOTICE - AVIS IMPORTANT ----- Computer viruses can be transmitted via email. Recipient should check this email and any attachments for the presence of viruses. Sender and sender company accept no liability for any damage caused by any virus transmitted by this email. This email transmission and any accompanying attachments contain confidential information intended only for the use of the individual or entity named above. Any dissemination, distribution, copying or action taken in reliance on the contents of this email by anyone other than the intended recipient is strictly prohibited. If you have received this email in error please immediately delete it and notify sender at the above email address. Le courrier électronique peut être porteur de virus informatiques. Le destinataire doit donc passer le présent courriel et les pièces qui y sont jointes au détecteur de virus. L'expéditeur et son employeur déclinent toute responsabilité pour les dommages causés par un virus contenu dans le courriel. Le présent message et les pièces qui y sont jointes contiennent des renseignements confidentiels destinés uniquement à la personne ou à l'organisme nommé ci-dessus. Toute diffusion, distribution, reproduction ou utilisation comme référence du contenu du message par une autre personne que le destinataire est formellement interdite. Si vous avez reçu ce courriel par erreur, veuillez le détruire immédiatement et en informer l'expéditeur à l'adresse ci-dessus. ----- IMPORTANT NOTICE - AVIS IMPORTANT -----

----- IMPORTANT NOTICE - AVIS IMPORTANT ----- Computer viruses can be transmitted via email. Recipient should check this email and any attachments for the presence of viruses. Sender and sender company accept no liability for any damage caused by any virus transmitted by this email. This email transmission and any accompanying attachments contain confidential information intended only for the use of the individual or entity named above. Any dissemination, distribution, copying or action taken in reliance on the contents of



this email by anyone other than the intended recipient is strictly prohibited. If you have received this email in error please immediately delete it and notify sender at the above email address. Le courrier electronique peut etre porteur de virus informatiques. Le destinataire doit donc passer le present courriel et les pieces qui y sont jointes au detecteur de virus. L' expéditeur et son employeur declinent toute responsabilite pour les dommages causes par un virus contenu dans le courriel. Le present message et les pieces qui y sont jointes contiennent des renseignements confidentiels destines uniquement a la personne ou a l' organisme nomme ci-dessus. Toute diffusion, distribution, reproduction ou utilisation comme reference du contenu du message par une autre personne que le destinataire est formellement interdite. Si vous avez recu ce courriel par erreur, veuillez le detruire immediatement et en informer l' expéditeur a l' adresse ci-dessus. ----- IMPORTANT NOTICE - AVIS IMPORTANT -----

----- IMPORTANT NOTICE - AVIS IMPORTANT ----- Computer viruses can be transmitted via email. Recipient should check this email and any attachments for the presence of viruses. Sender and sender company accept no liability for any damage caused by any virus transmitted by this email. This email transmission and any accompanying attachments contain confidential information intended only for the use of the individual or entity named above. Any dissemination, distribution, copying or action taken in reliance on the contents of this email by anyone other than the intended recipient is strictly prohibited. If you have received this email in error please immediately delete it and notify sender at the above email address. Le courrier electronique peut etre porteur de virus informatiques. Le destinataire doit donc passer le present courriel et les pieces qui y sont jointes au detecteur de virus. L' expéditeur et son employeur declinent toute responsabilite pour les dommages causes par un virus contenu dans le courriel. Le present message et les pieces qui y sont jointes contiennent des renseignements confidentiels destines uniquement a la personne ou a l' organisme nomme ci-dessus. Toute diffusion, distribution, reproduction ou utilisation comme reference du contenu du message par une autre personne que le destinataire est formellement interdite. Si vous avez recu ce courriel par erreur, veuillez le detruire immediatement et en informer l' expéditeur a l' adresse ci-dessus. ----- IMPORTANT NOTICE - AVIS IMPORTANT -----

----- IMPORTANT NOTICE - AVIS IMPORTANT ----- Computer viruses can be transmitted via email. Recipient should check this email and any attachments for the presence of viruses. Sender and sender company accept no liability for any damage caused by any virus transmitted by this email. This email transmission and any accompanying attachments contain confidential information intended only for the use of the individual or entity named above. Any dissemination, distribution, copying or action taken in reliance on the contents of this email by anyone other than the intended recipient is strictly prohibited. If you have received this email in error please immediately delete it and notify sender at the above email address. Le courrier electronique peut etre porteur de virus informatiques. Le destinataire doit donc passer le present courriel et les pieces qui y sont jointes au detecteur de virus. L' expéditeur et son employeur declinent toute responsabilite pour les dommages causes par un virus contenu dans le courriel. Le present message et les pieces qui y sont jointes contiennent des renseignements confidentiels destines uniquement a la personne ou a l' organisme nomme ci-dessus. Toute diffusion, distribution, reproduction ou utilisation comme reference du contenu du message par une autre personne que le destinataire est formellement interdite. Si vous avez recu ce courriel par erreur, veuillez le detruire immediatement et en informer l' expéditeur a l' adresse ci-dessus. ----- IMPORTANT NOTICE - AVIS IMPORTANT -----

----- IMPORTANT NOTICE - AVIS IMPORTANT ----- Computer viruses can be transmitted via email. Recipient should check this email and any attachments for the presence of viruses. Sender and sender company accept no liability for any damage caused by any virus transmitted by this email. This email transmission and any accompanying attachments contain confidential information intended only for the use of the individual or entity named above. Any dissemination, distribution, copying or action taken in reliance on the contents of this email by anyone other than the intended recipient is strictly prohibited. If you have received this email in error please immediately delete it and notify sender at the above email address. Le courrier electronique peut etre porteur de virus informatiques. Le destinataire doit donc passer le present courriel et les pieces qui y sont jointes au detecteur de virus. L' expéditeur et son employeur declinent toute responsabilite pour les dommages causes par un virus contenu dans le courriel. Le present message et les pieces qui y sont jointes contiennent des renseignements confidentiels destines uniquement a la personne ou a l' organisme nomme ci-dessus. Toute diffusion, distribution, reproduction ou utilisation comme reference du contenu du message par une autre personne que le destinataire est formellement interdite. Si vous avez recu ce courriel par erreur, veuillez le detruire immediatement et en informer l' expéditeur a l' adresse ci-dessus. ----- IMPORTANT NOTICE - AVIS IMPORTANT -----

THIS IS EXHIBIT "Z" TO THE AFFIDAVIT OF  
BLAISE CHEVALIER , SWORN ON THE 2ND DAY OF  
APRIL, 2024.

---

A COMMISSIONER, ETC.

**Linda Marie Kalp, a Commissioner, etc.  
Province of Ontario, for the  
Municipality of Chatham-Kent.  
Expires August 31, 2026.**

**SHAW BRANCH OF THE FACEY EAST DRAIN**

**Municipality of Chatham-Kent**

**Community of Zone**



**SPRIET  
ASSOCIATES**

**ENGINEERS & ARCHITECTS**

155 York Street  
London, Ontario N6A 1A8  
Tel. (519) 672-4100  
Fax (519) 433-9351  
E-mail MAIL@SPRIET.ON.CA

London, Ontario  
February 19, 2021

## **SHAW BRANCH OF THE FACEY EAST DRAIN**

### **Municipality of Chatham-Kent**

#### **Community of Zone**

To the Drainage Board of the  
The Municipality of Chatham-Kent

Members of the Drainage Board:

We are pleased to present our report on the construction of the Shaw Branch of the Facey East Municipal Drain serving parts of Lots 3 & 4, Concession 3 (Community of Zone) in the Municipality of Chatham-Kent.

### **AUTHORIZATION**

This report was prepared pursuant to Section 4 of the Drainage Act. Instructions were received from your Municipality with respect to a motion of Council. The work was initiated by a petition signed by the owners whose lands contain over 60 percent of the area requiring drainage.

### **DRAINAGE AREA**

The total watershed area as described above contains approximately 9.3 hectares. The area requiring drainage for the Shaw Branch is described as the lands located northwest adjacent to the CP Railway in Lot 4, Concession 3.

### **EXISTING DRAINAGE CONDITIONS**

At a site meeting held with respect to the project and through later discussions, the owners reported the following:

- that the petitioning landowner, A. & D. Miller (Roll No. 1-093), requested a deeper outlet to allow for the systematic tiling of approximately 6.0 hectares of land, the landowner also indicated also that the lands were subject to frequent ponding along the south limit of his property.
- the Drainage Superintendent for the Municipality indicated that this would require a crossing under the CP Rail property and that the drain would be tributary to the Facey East Drain
- a subsequent site meeting was held with officials from CP Rail to discuss a potential crossing and they indicated that any borings under 300mm in diameter did not require a geotechnical report



## EXISTING DRAINAGE CONDITIONS (cont'd)

A field investigation and survey were completed and, upon reviewing our findings, we note the following:

- that the lands within the area requiring drainage are currently serviced by a 900mm diameter surface culvert that does not contain sufficient outlet to allow for subsurface drainage
- that construction of a new crossing under C.P. Rail lines would necessitate maintenance work on the Facey East Drain downstream of the proposed work

Preliminary design, cost estimates and assessments were prepared, and provided to the owners to review the findings and preliminary proposals. Further input and requests were provided by the affected owners at that time and at later dates. Based on the proposed design it was decided to proceed with the petition.

## DESIGN CONSIDERATIONS

The proposed drain was designed, with respect to capacity, using the Drainage Coefficient method contained in the "DRAINAGE GUIDE FOR ONTARIO", Publication 29 by the Ontario Ministry of Agriculture, Food, and Rural Affairs. The Drainage Coefficient defines a depth of water that can be removed in a 24-hour period and is expressed in millimetres per 24 hours. The coefficient used for the Shaw Branch was 38mm.

We would like to point out that there have been indications of sandy soil conditions, but no formal soil investigation has been made.

All of the proposed work has been generally designed and shall be constructed in accordance with the DESIGN AND CONSTRUCTION GUIDELINES FOR WORK UNDER THE DRAINAGE ACT.

## RECOMMENDATIONS

We are therefore recommending the following:

- that a new branch drain, to be known as the Shaw Branch, be constructed commencing at the East Branch of the Facey Drain and travel northwesterly under the CP Rail allowance to just within the limits of the lands of A. & D. Miller (Roll No. 1-093) for a total length of 43 lineal meters
- that the crossing under the railway be done by jack and bore to minimize disruption to rail traffic
- that a swale be constructed from the lands of A. & D. Miller (Roll No. 1-093) east to the existing 900mm diameter surface culvert to ensure that the lands receive adequate surface drainage



**RECOMMENDATIONS (cont'd)**

- that a catch basin be installed on the upstream end of the branch to alleviate surface ponding and provide a visible connection point to the drain
- that the Facey East Drain be cleaned out under maintenance to provide a sufficient outlet for the Shaw Branch

Due to the indications of poor soil conditions our design includes the use of sealed sewer pipe on a crushed stone bedding to minimize settlement and the incursion of soil particles.

In accordance with the principals of Section 14(2) of the Drainage Act, the existing surface waterway beside along the route of the tile drain shall be part of the drainage works for future maintenance. The width available for the waterway shall be equal to the maintenance working width as noted on the Contract Drawings.

**ENVIRONMENTAL CONSIDERATIONS AND MITIGATION MEASURES**

There are no significant wetlands or sensitive areas within the affected watershed area or along the route of the drains. The proposed construction of the Shaw Branch of the Facey East Drain includes quarry stone outlet protection, surface inlets, and waterway which greatly help reduce the overland surface flows and any subsequent erosion. A temporary flow check of silt fencing is to be installed in the ditch downstream of the tile outlet for the duration of the construction.

**SUMMARY OF PROPOSED WORK**

The proposed work consists of approximately 10 lineal meters of open ditch construction including quarry stone rip-rap bank protection and bank seeding; approximately 33 lineal meters of 250mm (10") HDPE sewer pipe and steel pipe including related appurtenances.

**SCHEDULES**

Four schedules are attached hereto and form part of this report, being Schedule 'A' - Allowances, Schedule 'B' - Cost Estimate, Schedule 'C' - Assessment for Construction, and Schedule 'D' - Assessment for Maintenance.

Schedule 'A' - Allowances. In accordance with Sections 29 and 30 of the Drainage Act, allowances are provided for right-of-way and damages to lands and crops along the route of the drain as defined below.

Schedule 'B' - Cost Estimate. This schedule provides for a detailed cost estimate of the proposed work which is in the amount of \$ 36,500.00. This estimate includes engineering and administrative costs associated with this project.

Schedule 'C' - Assessment for Construction. This schedule outlines the distribution of the total estimated cost of construction over the roads and lands which are involved.





## **SCHEDULES (cont'd)**

Schedule 'D' - Assessment for Maintenance. In accordance with Section 38 of the Drainage Act, this schedule outlines the distribution of future repair and/or maintenance costs for portions of, or the entire drainage works.

Drawing No. 1, Job No. 220060, and specifications form part of this report. They show and describe in detail the location and extent of the work to be done and the lands which are affected.

## **ALLOWANCES**

**DAMAGES:** Section 30 of the Drainage Act provides for the compensation to landowners along the drain for damages to lands and crops caused by the construction of the drain. The amount granted is based on \$3,613.00/ha. for closed drain installed with wheel machine. This base rate is multiplied by the hectares derived from the working widths shown on the plans and the applicable lengths.

**RIGHT-OF-WAY** Section 29 of the Drainage Act provides for an allowance to the owners whose land must be used for the construction, repair, or future maintenance of a drainage works.

For tile drains where the owners will be able to continue to use the land, the allowance provides for the right to enter upon such lands, and at various times for the purpose of inspecting such drain, removing obstructions, and making repairs. Also, the allowance provides for the restrictions imposed on those lands to protect the right-of-way from obstruction or derogation. The amounts granted for right-of-way on tile drains is based on a percentage of the value of the land designated for future maintenance. Therefore, the amounts granted are based on \$6,670.00/ha. This value is multiplied by the hectares derived from the width granted for future maintenance and the applicable lengths.

For open ditches, the allowance provides for the loss of land due to the construction provided for in the report. The amounts granted are based on the value of the land, and the rate used was \$33,360.00/ha. When any buffer strip is incorporated and/or created, the allowance granted is for any land beyond a 1.8-meter width deemed to have always been part of the drain. For existing open ditches, the right-of-way to provide for the right to enter and restrictions imposed on those lands, is deemed to have already been granted.

## **ASSESSMENT DEFINITIONS**

In accordance with the Drainage Act, lands that make use of a drainage works are liable for assessment for part of the cost of constructing and maintaining the system. These liabilities are known as benefit, outlet liability and special benefit as set out under Sections 22, 23, 24 and 26 of the Act.

**BENEFIT** as defined in the Drainage Act means the advantages to any lands, roads, buildings or other structures from the construction, improvement, repair or maintenance of a drainage works such as will result in a higher market value or increased crop production or improved appearance or better control of surface or sub-surface water, or any other advantages relating to the betterment of lands, roads, buildings or other structures.



**ASSESSMENT DEFINITIONS (cont'd)**

**OUTLET** liability is assessed to lands or roads that may make use of a drainage works as an outlet either directly or indirectly through the medium of any other drainage works or of a swale, ravine, creek or watercourse.

In addition, a Public Utility or Road Authority shall be assessed for and pay all the increased cost to a drainage works due to the construction and operation of the Public Utility or Road Authority. This may be shown as either benefit or special assessment.

**ASSESSMENT**

A modified "Todgham Method" was used to calculate the assessments shown on Schedule 'C' - Assessment for Construction. This entailed breaking down the costs of the drain into sections along its route. Special Assessments were then extracted from each section.

The remainder is then separated into Benefit and Outlet costs. The Benefit cost is distributed to those properties receiving benefit as defined under "Assessment Definitions", with such properties usually being located along or close to the route of the drain. The Outlet Costs are distributed to all properties within the watershed area of that section on an adjusted basis. The areas are adjusted for location along that section, and relative run-off rates. Due to their different relative run-off rates, forested lands have been assessed for outlet at lower rates than cleared lands. Also, railways have been assessed for outlet at higher rates than cleared farmlands.

The actual cost of the work involving this report, with the exception of Special Assessments, is to be assessed on a pro-rata basis against the lands and roads liable for assessment for special benefit, benefit, and outlet as shown in detail below and on Schedule 'C' - Assessment for Construction. The Special Assessments shall be levied as noted in the Section "Special Assessment".

**SPECIAL ASSESSMENT**

In accordance with Section 26 of the Drainage Act, a Special Assessment has been made against CP Railway Inc. being the increased cost to the drainage work for boring a 250mm diameter smooth wall steel pipe across their right-of-way on the Shaw Branch due to the construction and operation of their rail line. The Special Assessment shall be made up of the actual cost of this work and both the final and estimated values of the Special Assessment are to be calculated as follows:

Drain	Cost of Work	Less Equivalent Drain Cost (Fixed)	Plus Administration Cost	Plus Interest & Net H.S.T.	Special Assessment
250mm pipe	\$14,000.00	\$1,280.00	\$6,900.00	\$490.00	\$20,110.00

The above special assessments shall not apply for future maintenance purposes.





**SPECIAL ASSESSMENT (cont'd)**

If any additional work is required to the drainage works due to the existence of buried utilities such as gas pipelines, communications cables, etc. or if any of the utilities require relocation or repair, then, the extra costs incurred shall be borne by the utility involved in accordance with the provisions of Section 26 of the Drainage Act.

**GRANTS**

In accordance with the provisions of Section 85 of the Drainage Act, a grant **may** be available for assessments against privately owned parcels of land which are used for agricultural purposes and eligible for the Farm Property Class Tax rate. Section 88 of the Drainage Act directs the Municipality to make application for this grant upon certification of completion of this drain. The Municipality will then deduct the grant from the assessments prior to collecting the final assessments.

**MAINTENANCE**

Upon completion of construction, all owners are hereby made aware of Sections 80 and 82 of the Drainage Act which forbid the obstruction of or damage or injury to a municipal drain.

After completion, the Shaw Branch of the Facey East Drain shall be maintained by the Municipality of Chatham-Kent at the expense of all upstream lands and roads assessed in Schedule 'D' - Assessment for Maintenance and in the same relative proportions until such time as the assessment is changed under the Drainage Act.

Special Assessments shall **not** be pro-rated for future maintenance purposes.

Repairs or improvements to any railway culvert or sub-surface crossing required by the performance of this work and for future repair and/or replacement, shall be the responsibility of the applicable Railway Authority, entirely at their cost.

Respectfully submitted,

SPRIET ASSOCIATES LONDON LIMITED



JMS:bv

J.M. Spriet, P.Eng.



**SPRIET ASSOCIATES**  
engineers & architects

## SCHEDULE 'A' - ALLOWANCES

## SHAW BRANCH OF THE FACEY EAST DRAIN

Municipality of Chatham - Kent  
Community of Zone

In accordance with Sections 29 and 30 of the Drainage Act, we determine the allowances payable to owners entitled thereto as follows:

CONCESSION	LOT	ROLL NUMBER (Owner)	Section 29 Right-of-Way	Section 30 Damages	TOTALS
<b>SHAW BRANCH</b>					
3	Pt.3 & 4	1-092-01 (Huston Farms Inc.)	\$ 140.00	\$ 160.00	\$ 300.00
3	Pt.3 & 4	1-093 (A. & D. Miller)	40.00	230.00	270.00
Total Allowances			\$ 180.00	\$ 390.00	\$ 570.00
TOTAL ALLOWANCES ON THE SHAW BRANCH					\$ 570.00
TOTAL ALLOWANCES ON THE SHAW BRANCH OF THE FACEY EAST DRAIN					\$ 570.00

**SHAW BRANCH OF THE FACEY EAST DRAIN****Municipality of Chatham - Kent  
Community of Zone**

We have made an estimate of the cost of the proposed work which is outlined in detail as follows:

**SHAW BRANCH**

Clearing & Grubbing	\$	500.00
10 meters of open ditch construction	\$	1,000.00
Levelling of excavated material	\$	300.00
Seeding of ditch banks and buffer strips (Approx 100m <sup>2</sup> )	\$	100.00
Installation of the following H.D.P.E. pipe, including bedding and backfill		
17 meters of 200mm dia. HDPE pipe	\$	1,700.00
Supply of the above listed pipe	\$	500.00
16 meters of 250mm dia., 7.9mm thickness smooth wall steel pipe		
Supply	\$	2,000.00
Installation under CP Railway by boring	\$	12,000.00
Supply and install 600mm X 600mm ditch inlet catchbasins including grate, ditching	\$	2,000.00
Supply and installation of quarry stone rip-rap at outlet and overflow swale (Approx 12 cu.m)	\$	1,500.00
Tile connections and contingencies	\$	1,000.00
Allowances under Sections 29 & 30 of the Drainage Act	\$	570.00

**ADMINISTRATION**

Interest and Net Harmonized Sales Tax	\$	880.00
Survey, Plan and Final Report	\$	7,900.00
Expenses	\$	780.00
Supervision and Final Inspection	\$	<u>3,770.00</u>
<b>TOTAL ESTIMATED COST</b>	<b>\$</b>	<b><u><u>36,500.00</u></u></b>

## SCHEDULE 'C' - ASSESSMENT FOR CONSTRUCTION

## SHAW BRANCH OF THE FACEY EAST DRAIN

Municipality of Chatham - Kent

Community of Zone

Job No. 220060

February 19, 2021

\* = Non-agricultural

CON.	LOT	HECTARES AFFECTED	ROLL No. (OWNER)	BENEFIT	OUTLET	TOTAL
<b>SHAW BRANCH</b>						
3	Pt.3 & 4		1-092-01 (Huston Farms Inc.)	\$ 300.00	\$	300.00
3	Pt.3 & 4	9.30	1-093 (A. & D. Miller)	2,870.00	4,731.00	7,601.00
R.O.W.		1.00	3-264 (Canadian Pacific Railway)	5,860.00	2,629.00	8,489.00
TOTAL ASSESSMENT ON LANDS				\$ 9,030.00	\$ 7,360.00	\$ 16,390.00

**SPECIAL ASSESSMENT** against the Canadian Pacific Railway for the increased cost of  
a 16m - 250mm dia. Smooth wall steel pipe under their Railway

\$ 20,110.00**TOTAL ASSESSMENT ON THE SHAW BRANCH**\$ **36,500.00**



## SCHEDULE 'D' - ASSESSMENT FOR MAINTENANCE

## SHAW BRANCH OF THE FACEY EAST DRAIN

Municipality of Chatham - Kent

Community of Zone

Job No. 220060

February 19, 2021

CON.	LOT	HECTARES AFFECTED	ROLL No. (OWNER)	PERCENTAGE OF MAINTENANCE COST
<b>SHAW BRANCH</b>				
3	Pt.3 & 4		1-092-01 (Huston Farms Inc.)	1.3 %
3	Pt.3 & 4	9.3	1-093 (A. & D. Miller)	51.9
R.O.W.		1.0	3-264 (Canadian Pacific Railway)	46.8
				=====
			TOTAL ASSESSMENT ON LANDS	100.0 %
				=====
			<b>TOTAL ASSESSMENT FOR MAINTENANCE OF THE SHAW BRANCH</b>	<b><u>100.0 %</u></b>

# **SPECIFICATIONS FOR CONSTRUCTION OF MUNICIPAL DRAINAGE WORKS**

## **G E N E R A L   I N D E X**

SECTION A	General Work	Pages 1 to 6
SECTION B	Open Drain	Pages 7 to 9
SECTION C	Tile Drain	Pages 10 to 15
STANDARD DETAILED DRAWINGS		SDD-01 to SDD-05



## SECTION A - GENERAL WORK

### I N D E X

<u>SECTION NUMBER</u>	<u>PAGE NO.</u>
A.1 COMMENCEMENT AND COMPLETION OF WORK.....	1
A.2 WORKING AREA AND ACCESS.....	1
A.3 ROAD CROSSINGS.....	1
A.4 SURPLUS EXCAVATED MATERIAL AND GRAVEL.....	3
A.5 FENCES.....	3
A.6 LIVESTOCK.....	4
A.7 STANDING CROPS.....	4
A.8 RAILWAYS, HIGHWAYS, UTILITIES.....	4
A.9 LOCATION OF UTILITIES.....	4
A.10 IRON BARS.....	4
A.11 STAKES.....	4
A.12 RIP-RAP.....	5
A.13 GABION BASKETS.....	5
A.14 RESTORATION OF LAWNS.....	5
A.15 RESTORATION OF ROADS AND LANEWAYS.....	6

## **SECTION A**

### **GENERAL WORK**

#### **A.1 COMMENCEMENT AND COMPLETION OF WORK**

The work must commence immediately after the Contractor is notified of the acceptance of his tender or at a later date, if set out as a condition of the tender. If weather creates poor ground or working conditions the Contractor may be required, at the discretion of the Engineer, to postpone or halt work until conditions become acceptable.

As noted on the drawn, the contractor must first arrange for a preconstruction meeting to be held on the site with the Contractor and affected owners attending to review in detail the construction scheduling, access and other pertinent details. The Contractor's costs for attending this meeting shall be included in his lump sum tender price. If the Contractor leaves the job site for a period of time after initiation of work, he shall give the Engineer and the Superintendent a minimum of twenty-four (24) hours' notice prior to returning to the project.

The work must be proceeded with in such a manner as to ensure its completion at the earliest possible date and within the time limit set out in the tender or in the contract documents.

#### **A.2 WORKING AREA AND ACCESS**

The working area available to the Contractor to construct the drain and related works including an access route to the drain shall be as specified on the drawings.

Should the specified widths become inadequate due to unusual conditions, the Contractor shall notify the Engineer immediately in order that negotiations with the affected owners can take place.

Where a Contractor exceeds the specified widths due to the nature of his operations and without authorization, he shall be held responsible for the costs of all additional damages and the amount shall be deducted from his contract price and paid to the affected owners by the Municipality.

#### **A.3 ROAD CROSSINGS**

##### **.1 General**

- .1 Scope: These specifications apply to all road crossings - Municipal, County, Regional, or Highway Roads. Where the word "Authority" is used, it shall be deemed to apply to the appropriate owning authority. These specifications in no way limit the Authority's Specifications and Regulations governing the construction of drains on their Road Allowance. The Authority will supply no labour, equipment or materials for the construction of the road crossing unless otherwise noted on the drawings.
- .2 Road Occupancy Permit: Where applicable the Contractor must submit an Application for a Road Occupancy Permit to the Authority and allow a minimum of 5 working days (exclusive of holidays) for its review and issuance.
- .3 Road Closure Request and Construction Notification: The Contractor shall submit written notification of construction and request for road closure (if applicable) to the Road Authority/Public Works Manager and the Drainage Engineer or Superintendent for review and approval a minimum of five (5) working days (exclusive of holidays) prior to proceeding with any work on road allowance. It shall be the Road Authority's responsibility to notify all the applicable emergency services, schools, etc. of the road closure or construction taking place.
- .4 Traffic Control: Where the Contractor is permitted to close the road to through traffic, the Contractor shall provide for and adequately sign the detour route to the satisfaction of the Road Authority. Otherwise, the Contractor shall keep the road open to traffic at all times. The Contractor shall provide, for the supply, erection and maintenance, suitable warning signs and/or flagmen in accordance with the Manual of Uniform Traffic Control Devices and to the satisfaction of the Road Authority to notify the motorists of work on the road ahead.



A.3 **ROAD CROSSINGS** (cont'd)

- .5 **Site Meeting/Inspection:** A site meeting shall be held with the affected parties to review in detail the crossing and/or its related works. The Authority's Inspector and/or the Drainage Engineer will inspect the work while in progress to ensure that the work is done in strict accordance with the specifications.
- .6 **Weather:** No construction shall take place during inclement weather or periods of poor visibility.
- .7 **Equipment:** No construction material and/or equipment is to be left within 3 meters of the edge of pavement overnight or during periods of inclement weather.

.2 **Jacking and Boring**

- .1 **Material:** The bore pipe shall consist of new, smooth wall steel pipe, meeting the requirements of H20 loading for road crossings and E80 loading for railway crossings. The minimum size, wall thickness and length shall be as shown on the drawings. Where welding is required, the entire circumference of any joint shall be welded using currently accepted welding practices.
- .2 **Site Preparation and Excavation:** Where necessary, fences shall be carefully taken down as specified in the General Conditions. Prior to any excavation taking place, all areas which will be disturbed shall be stripped of topsoil. The topsoil is to be stockpiled in locations away from the bore operation, off the line of future tile placement and out of existing water runs or ditches. The bore pit shall be located at the upstream end of the bore unless otherwise specified or approved. Bore pits shall be kept back at least 1 meter from the edge of pavement and where bore pits are made in any portion of the shoulder, the excavated material shall be disposed of off the road allowance and the pit backfilled with thoroughly compacted Granular "A" for its entire depth.
- .3 **Installation:** The pipe shall be installed in specified line and grade by a combination of jacking and boring. Upon completion of the operations, both ends of the bore pipe shall be left uncovered until the elevation has been confirmed by the Engineer or Superintendent. The ends of the bore pipe shall be securely blocked off and the location marked by means of a stake extending from the pipe invert to 300mm above the surrounding ground surface.
- .4 **Unstable Soil or Rock:** The Contractor shall contact the Engineer immediately should unstable soil be encountered or if boulders of sufficient size and number to warrant concern are encountered. Any bore pipe partially installed shall be left in place until alternative methods or techniques are determined by the Engineer after consultation with the Contractor, the Superintendent and the owning authority.
- .5 **Tile Connections:** Prior to commencement of backfilling, all tile encountered in excavations shall be reconnected using material of a size comparable to the existing material. Where the excavation is below the tile grade, a compacted granular base is to be placed prior to laying the tile. Payment for each connection will be made at the rate outlined in the Form of Tender and Agreement.
- .6 **Backfill:** Unless otherwise specified, the area below the proposed grade shall be backfilled with a crushed stone bedding. Bore pits and excavations outside of the shoulder area may be backfilled with native material compacted to a density of 95% Standard Proctor. All disturbed areas shall be neatly shaped, have the topsoil replaced and hand seeded. Surplus material from the boring operation shall be removed from the site at the Contractor's expense.
- .7 **Restoration:** The entire affected area shall be shaped and graded to original lines and grades, the topsoil replaced, and the area seeded down at the rate of 85 kg/per ha. unless otherwise specified or in accordance with the M.T.O. Encroachment Permit. Fences shall be restored to their original condition in accordance with the General Conditions.
- .8 **Acceptance:** All work undertaken by the Contractor shall be to the satisfaction of the Engineer.

### A.3 **ROAD CROSSINGS** (cont'd)

#### .3 **Open Cut**

- .1 **Material**: The culvert or sub-drain crossing pipe material shall be specified on the drawings.
- .2 **Site Preparation and Excavation**: Where necessary, fences shall be carefully taken down as specified in the general conditions. Prior to any excavation taking place, the areas which will be disturbed shall be stripped of topsoil. The topsoil is to be stockpiled in locations away from the construction area.
- .3 **Installation**: The pipe shall be installed using bedding and cover material in accordance with Standard Detailed Drawing No. 2 or detail provided on drawings.
- .4 **Unstable Soil or Rock**: The Contractor shall contact the Engineer immediately should unstable soil be encountered or if boulders of sufficient size and number to warrant concern are encountered.
- .5 **Tile Connections**: Prior to commencement of backfilling, all tiles encountered in excavations shall be reconnected using material of a size comparable to the existing material. Where the excavation is below the tile grade, a compacted granular base is to be placed prior to laying the tile. Payment for connections not shown on the drawings shall be an extra to the contract.
- .6 **Backfill**: Backfill from the top of the cover material up to the underside of road base shall meet the requirements for M.T.O. Granular "B". The backfill shall be placed in lifts not exceeding 300mm in thickness and each lift shall be thoroughly compacted to produce a density of 98% Standard Proctor. Granular "B" road base for County Roads and Highways shall be placed to a 450mm thickness and Granular "A" shall be placed to a thickness of 200mm, both meeting M.T.O. requirements. Granular road base materials shall be thoroughly compacted to produce a density of 100% Standard Proctor.

Where the road surface is paved, the Contractor shall be responsible for placing an HL-4 Hot Mix Asphalt patch of the same thickness as the existing pavement. The asphalt patch shall be flush with the existing roadway on each side and not overlap. If specified, the asphalt patch shall not be placed immediately over the road base and the Granular "A" shall be brought up flush with the existing asphalt and a liberal amount of calcium chloride shall be spread on the gravel surface. The asphalt patch must be completed within the time period set out on the drawing.

The excavated material from the trench beyond a point 2.5 meters from the travelled portion or beyond the outside edge of the gravel shoulder, may be used as backfill in the trench in the case of covered drains. This material should be compacted in layers not exceeding 600mm.

### A.4 **SURPLUS EXCAVATED MATERIAL AND GRAVEL**

Excess excavated material from open cut installation through roads, railways, laneways and lawn/grass areas, shall be removed and disposed of off-site by the Contractor as part of their lump sum installation price. If as a result of any work, gravel or crushed stone is required and not all the gravel or crushed stone is used in the construction of the works, the Contractor shall haul away such surplus gravel or stone unless otherwise approved.

### A.5 **FENCES**

No earth shall be placed against fences and all fences removed by the Contractor are to be replaced by him in as good condition as found. In general, the Contractor will not be allowed to cut existing fences but shall disconnect existing fences at the nearest anchor post or other such fixed joint and shall carefully roll it back out of the way. Where the distance to the closest anchor post or fixed joint exceeds 50 meters, the Contractor will be allowed to cut and splice in accordance with accepted methods and to the satisfaction of the owner and the Engineer or Superintendent. Where existing fences are deteriorated to the extent that existing materials are not salvageable for replacement, the Contractor shall notify the Engineer or the Superintendent prior to dismantling. Fences damaged beyond salvaging by the Contractor's negligence shall be replaced with new materials, similar to those existing, at the Contractor's expense. The replacement of the fences shall be done to the satisfaction of the owner and the Engineer or Superintendent. The site examination should indicate to the Contractor such work, if any, and an allowance should be made in the tendered price.

The Contractor shall not leave any fence open when he is not at work in the immediate vicinity.



**A.6 LIVESTOCK**

The Contractor shall provide each property owner with 48 hours' notice prior to removing any fences along fields which could possibly contain livestock. Thereafter, the property owner shall be responsible to keep all livestock clear of the construction areas until further notified. Where necessary, the Contractor will be directed to erect temporary fences. The Contractor shall be held responsible for loss or injury to livestock or damage caused by livestock, where the injury or damage is caused by his failure to notify the property owner or through negligence or carelessness on the part of the Contractor.

The Contractor constructing a tile drain shall not be held responsible for damages or injury to livestock occasioned by leaving trenches open for inspection by the Engineer if he notifies the owner at least 48 hours prior to commencement of the work on that portion. The Contractor will be held liable for such damages or injury if the backfilling of such trenches is delayed more than 1 day after acceptance by the Engineer.

**A.7 STANDING CROPS**

The Contractor shall not be held responsible for damages to standing crops within the working area available and the access route provided if he notifies the owner thereof at least 48 hours prior to commencement of the work on that portion.

**A.8 RAILWAYS, HIGHWAYS, UTILITIES**

A minimum of forty-eight (48) hours' notice to Railways, Highways and Utilities, exclusive of Saturdays, Sundays and Holidays, shall be required by the Contractor prior to any work being performed and in the case of a pipe being installed by open cutting or boring under a Highway or Railway, a minimum of 72 hours' notice is required.

**A.9 UTILITIES**

The attention of the Contractor is drawn to the presence of utilities along the course of the drain. The Contractor will be responsible for determining the location of all utilities and will be held liable for any damage to all utilities caused by his operations. The Contractor shall co-operate with all authorities to ensure that all utilities are protected from damage during the performance of the work. The cost of any necessary relocation work shall be borne by the utility. No allowance or claims of any nature will be allowed on account for delays or inconveniences due to utilities relocation, or for inconveniences and delays caused by working around or with existing utilities not relocated.

**A.10 IRON BARS**

The Contractor shall be held liable for the cost of an Ontario Land Surveyor to replace any iron bars destroyed during the course of construction.

**A.11 STAKES**

At the time of the survey, stakes are set along the course of the drain at intervals of 50 meters. The Contractor shall ensure that the stakes are not disturbed unless approval is obtained from the Engineer. Any stakes removed by the Contractor without the authority of the Engineer, shall be replaced at the expense of the Contractor. At the request of the Contractor, any stakes which are removed or disturbed by others or by livestock, shall be replaced at the expense of the drain.

#### A.12 **RIP-RAP**

Rip-rap shall be specified on the drawings and shall conform to the following:

- .1 **Quarry Stone**: shall range in size from 150mm to 300mm evenly distributed and shall be placed to a 300mm thickness on a filter blanket at a 1.5 to 1 slope unless otherwise noted. Filter blanket to be Mirafi 160N or approved equal.
- .2 **Broken Concrete**: may be used in areas outside of regular flows if first broken in maximum 450mm sized pieces and mixed to blend with quarry stone as above. No exposed reinforcing steel shall be permitted.
- .3 **Shot Rock**: shall range in size from 150mm to 600mm placed to a depth of 450mm thickness on a filter blanket at a 1.5:1 slope unless otherwise noted. Filter blanket to be Mirafi 160N or approved equal.

#### A.13 **GABION BASKETS**

Supply and install gabion basket rip-rap protection as shown on the drawings.

Gabion baskets shall be as manufactured by Maccaferri Gabions of Canada Ltd. or approved equal and shall be assembled and installed in strict accordance with the manufacturer's recommendations.

The gabion fill material shall consist solely of fractured field stone or gabion stone graded in size from 100mm to 200mm (4" to 8") and shall be free of undersized fragments and unsuitable material.

#### A.14 **RESTORATION OF LAWNS**

- .1 **General**: Areas noted on the drawings to be restored with seeding or sodding shall conform to this specification, and the Contractor shall allow for all costs in his lump sum bid for the following works.
- .2 **Topsoil**: Prior to excavation, the working area shall be stripped of existing topsoil. The topsoil stockpile shall be located so as to prevent contamination with material excavated from the trench. Upon completion of backfilling operations, topsoil shall be spread over the working area to a depth equal to that which previously existed but not less than the following:
  - Seeding and sodding - minimum depth of 100mm
  - Gardens - minimum depth of 300mm

In all cases where a shortfall of topsoil occurs, whether due to lack of sufficient original depth or rejection of stockpiled material due to Contractor's operations, imported topsoil from acceptable sources shall be imported at the Contractor's expense to provide the specified depths. Topsoil shall be uniformly spread, graded, and cultivated prior to seeding or sodding. All clods or lumps shall be pulverized, and any roots or foreign matter shall be raked up and removed as directed.

#### .3 **Sodding**

- .1 **Materials**: Nursery sod to be supplied by the Contractor shall meet the current requirements of the Ontario Sod Growers Association for No. 1 Bluegrass Fescue Sod.
- .2 **Fertilizer**: Prior to sod placement, approved fertilizer shall be spread at the rate of 5kg/100m<sup>2</sup> of surface area and shall be incorporated into such surfaces by raking, discing or harrowing. All surfaces on which sod is to be placed shall be loose at the time of placing sod to a depth of 25mm.
- .3 **Placing Sod**: Sod shall be laid lengthwise across the face of slopes with ends close together. Sod shall be counter sunk along the joints between the existing grade and the new sodding to allow for the free flow of water across the joint. Joints in adjacent rows shall be staggered and all joints shall be pounded and rolled to a uniform surface.

On slopes steeper than 3 to 1, and in unstable areas, the Engineer may direct the Contractor to stake sod and/or provide an approved mesh to prevent slippages. In all cases where such additional work is required, it will be deemed an extra to the contract and shall be paid for in accordance with the General Conditions. No sod shall be laid when frozen nor upon frozen ground nor under any other condition not favourable to the growth of the sod. Upon completion of sod laying the Contractor shall thoroughly soak the area with water to a depth of 50mm. Thereafter it will be the responsibility of the property owner to maintain the area in a manner so as to promote growth.



A.14 **RESTORATION OF LAWNS (cont'd)**

- .4 **Seeding:** Seed to be supplied by the Contractor shall be "high quality grass seed" harvested during the previous year, and shall be supplied to the project in the supplier's original bags on which a tag setting out the following information is affixed:

- Year or Harvest - recommended rate of application
- Type of Mixture - fertilizer requirements

Placement of seed shall be by means of an approved mechanical spreader. All areas on which seed is to be placed shall be loose at the time of placing seed, to a depth of 25mm. Seed and fertilizer shall be spread in accordance with the supplier's recommendations unless otherwise directed by the Engineer. Thereafter it will be the responsibility of the property owner to maintain the area in a manner so as to promote growth.

- .5 **Settlement:** The Contractor shall be responsible during the one-year guarantee period for the necessary repair of restored areas due to trench settlement. Areas where settlement does not exceed 50mm may be repaired by top dressing with fine topsoil. In areas where settlement exceeds 50mm, the Contractor will be required to backfill the area with topsoil and restore with seeding and/or sodding as originally specified.

A.15 **RESTORATION OF ROADS AND LANEWAYS**

- .1 **Gravel:** Restoration shall be in accordance with the applicable standard detailed drawing or as shown on the drawings.
- .2 **Asphalt and Tar and Chip:** Prior to restoration all joints shall be neatly sawcut. Restoration shall be as a in gravel above with the addition of the following:
- .1 Roads shall have the finished grade of Granular 'A', allow two courses of hot-mix asphalt (M.T.O. 310), 80mm HL6 and 40mm HL3 or to such greater thickness as may be required to match the existing.
  - .2 Laneways shall have the finished grade of Granular 'A' allow one 50mm minimum course of hot-mix asphalt (HL3) or greater as may be required to match existing.



## SECTION B - OPEN DRAIN

### I N D E X

<u>SECTION NUMBER</u>		<u>PAGE NO.</u>
B.1	PROFILE.....	7
B.2	ALIGNMENT.....	7
B.3	CLEARING AND GRUBBING.....	7
B.4	EXCAVATION.....	7
B.5	EXCAVATED MATERIAL.....	7
B.6	EXCAVATION THROUGH BRIDGES AND CULVERTS.....	8
B.7	PIPE CULVERT.....	8
B.8	MOVING DRAINS OFF ROADS.....	8
B.9	TRIBUTARY OUTLETS.....	8
B.10	SEDIMENT BASINS AND TRAPS.....	9
B.11	SEEDING.....	9

**SECTION B**  
**OPEN DRAIN**

**B.1 PROFILE**

The profile drawing shows the depth of cuts from the ground beside the stake to the final invert of the ditch in meters and decimals of a meter and also the approximate depth of cuts from the existing bottom of the ditch to the elevation of the ditch bottom. These cuts are established for the convenience of the Contractor; however, benchmarks will govern the final elevation of the drain. Benchmarks have been established along the course of the drain and their locations and elevations are noted on the profile drawing. A uniform grade shall be maintained between stakes in accordance with the profile drawing.

**B.2 ALIGNMENT**

The drain shall be constructed in a straight line and shall follow the course of the present drain or water run unless otherwise noted on the drawings. Where it is necessary to straighten any bends or irregularities in alignment not noted on the drawings, the Contractor shall contact the Engineer or Superintendent before commencing the work.

**B.3 CLEARING AND GRUBBING**

Prior to commencement of work, all trees, scrub, fallen timber and debris shall be removed from the side slopes of the ditch and for such a distance on the working side so as to eliminate any interference with the construction of the drain or the spreading of the spoil. The side slopes shall be neatly cut and cleared flush with slope whether or not they are affected directly by the excavation. With the exception of large stumps causing damage to the drain, the side slope shall not be grubbed. All other cleared areas shall be grubbed and the stumps put into piles for disposal by the owner.

All trees or limbs 150mm (6") or larger, that it is necessary to remove, shall be considered as logs and shall be cut and trimmed, and left in the working width separate from the brush, for use or disposal by the owner. Trees or limbs less than 150mm in diameter shall be cut in lengths not greater than 5 meters and placed in separate piles with stumps spaced not less than 75 meters apart in the working width, for the use or disposal of the owner. In all cases, these piles shall be placed clear of excavated materials, and not be piled against standing trees. No windrowing will be permitted. The clearing and grubbing and construction of the drain are to be carried out in two separate operations and not simultaneously at the same location.

**B.4 EXCAVATION**

The bottom width and the side slopes of the ditch shall be those shown on the profile drawing.

Unless otherwise specified on the drawings, only the existing ditch bottom is to be cleaned out and the side slopes are not to be disturbed. Where existing side slopes become unstable because of construction, the Contractor shall immediately contact the Engineer or Superintendent. Alternative methods of construction and/or methods of protection will then be determined, prior to continuing the work.

Where an existing drain is being relocated or where a new drain is being constructed, the Contractor shall, unless otherwise specified, strip the topsoil for the full width of the drain, including the location of the spoil pile. Upon completion of levelling, the topsoil shall be spread to an even depth across the full width of the spoil.

**B.5 EXCAVATED MATERIAL**

Excavated material shall be deposited on either or both sides of the drain as indicated on the drawings or as directed by the Engineer or Superintendent. A buffer strip of not less than 3 meters in width through farmed lands and 2 meters in width through bush areas shall be left along the top edges of the drain. The buffer strip shall be seeded and/or incorporated as specified on the drawings. The material shall be deposited beyond the specified buffer strip.

**B.5 EXCAVATED MATERIAL (cont'd)**

No excavated material shall be placed in tributary drains, depressions, or low areas which direct water into the ditch so that water will be trapped behind the spoil bank. The excavated material shall be placed and levelled to a minimum width to depth ratio of 50 to 1 unless instructed otherwise. The edge of the spoil bank away from the ditch shall be feathered down to the existing ground; the edge of the spoil bank nearest the ditch shall have a maximum slope of 2 to 1. The material shall be levelled such that it may be cultivated with ordinary farm equipment without causing undue hardship on machinery and personnel. No excavated material shall cover any logs, scrub, debris, etc. of any kind.

Where it is necessary to straighten any unnecessary bends or irregularities in the alignment of the ditch, the excavated material from the new cut shall be used for backfilling the original ditch. Regardless of the distance between the new ditch and the old ditch no extra compensation will be allowed for this work and must be included in the Contractor's lump sum price for the open work.

Any stones 150mm or larger left exposed on top of the levelled excavated material shall be removed and disposed of as an extra to the contract unless otherwise noted on plans.

**B.6 EXCAVATION THROUGH BRIDGES AND CULVERTS**

The Contractor shall excavate the drain to the full specified depth and width under all bridges. Where the bridge or culvert pipe is located within a road allowance, the excavated material shall be levelled within the road allowance. Care shall be taken not to adversely affect existing drainage patterns. Temporary bridges may be carefully removed and left on the bank of the drain but shall be replaced by the Contractor when the excavation is completed unless otherwise specified. Permanent bridges must be left intact. All necessary care and precautions shall be taken to protect the structure. The Contractor shall notify the Engineer or Superintendent if excavation may cause the structure to undermine or collapse.

**B.7 PIPE CULVERTS**

Where specified on the drawings, the existing culvert shall be carefully removed, salvaged and either left at the site for the owner or reinstalled at a new grade or location. The value of any damage caused to the culvert due to the Contractor's negligence in salvage operation will be determined and deducted from the contract price.

All pipe culverts shall be installed in accordance with the standard detail drawings as noted on the drawings. If couplers are required, 5 corrugation couplers shall be used for up to and including 1200mm dia. pipe and 10 corrugation couplers for greater than 1200mm dia.

**B.8 MOVING DRAINS OFF ROADS**

Where an open drain is being removed from a road allowance, it must be reconstructed wholly on the adjacent lands with a minimum distance of 2.0 meters between the property line and the top of the bank, unless otherwise noted on the drawings. The excavated material shall be used to fill the existing open ditch and any excess excavated material shall be placed and levelled on the adjacent lands beyond the buffer strip, unless otherwise noted. Any work done on the road allowance, with respect to excavation, disposal of materials, installation of culverts, cleaning under bridges, etc., shall be to the satisfaction of the Road Authority and the Engineer.

**B.9 TRIBUTARY OUTLETS**

The Contractor shall guard against damaging the outlets of tributary drains. Prior to commencement of excavation on each property the Contractor shall contact the owner and request that all known outlet pipes be marked by the owner. All outlets so marked or visible or as noted on the profile, and subsequently damaged by the Contractor's operations will be repaired by the Contractor at his cost. All outlet pipes repaired by the Contractor under direction of the Drainage Superintendent or Engineer which were not part of the Contract shall be considered an extra to the contract price.



## B.10 **SEDIMENT BASINS AND TRAPS**

The Contractor shall excavate sediment basins prior to commencement of upstream work as shown on the plan and profile. The dimension of the basin will be in a parabolic shape with a depth of 450mm below the proposed ditch bottom and the basin will extend along the drain for a minimum length of 15 meters.

A sediment trap 300mm deep and 5 meters long with silt fence placed across ditch bottom on the downstream end of the trap shall be constructed prior to and maintained during construction, to prevent silt from flushing downstream. The silt fence shall be removed and disposed of after construction.

## B.11 **SEEDING**

- .1 **Delivery:** The materials shall be delivered to the site in the original unopened containers which shall bear the vendor's guarantee of analysis and seed will have a tag showing the year of harvest.
- .2 **Hydro Seeding:** Areas specified on drawings shall be hydro seeded and mulched upon completion of construction in accordance with O.P.S.S. 572 and with the following application rates:

Primary Seed (85 kg/ha.):	50% Creeping Red Fescue 40% Perennial Ryegrass 5% White Clover
Nurse Crop	Italian (Annual) Ryegrass at 25% of Total Weight
Fertilizer (300 kg/ha.)	8-32-16
Hydraulic Mulch (2000 kg/ha.)	Type "B"
Water (52,700 litres/ha.)	

Seeding shall not be completed after September 30.

- .3 **Hand Seeding:** Hand seeding shall be completed daily with the seed mixture and fertilizer and application rate shown under "Hydro Seeding" above. Placement of the seed shall be by means of an approved mechanical spreader. Seeding shall not be completed after September 30.



## SECTION C - TILE DRAIN

### I N D E X

<u>SECTION NUMBER</u>	<u>PAGE NO.</u>
C.1 PIPE MATERIALS.....	10
C.2 TESTING.....	10
C.3 LINE.....	10
C.4 CLEARING AND GRUBBING.....	11
C.5 PROFILE.....	11
C.6 GRADE.....	11
C.7 EXCAVATION.....	11
C.8 INSTALLATION.....	12
C.9 ROAD AND LANEWAY SUB-SURFACE CROSSINGS.....	12
C.10 BACKFILLING.....	13
C.11 UNSTABLE SOIL.....	13
C.12 ROCKS.....	13
C.13 BROKEN, DAMAGED, OR EXCESS TILE.....	13
C.14 TRIBUTARY DRAINS.....	13
C.15 OUTLET PIPES.....	14
C.16 CATCHBASINS AND JUNCTION BOXES.....	14
C.17 BLIND INLETS.....	15
C.18 GRASSED WATERWAY.....	15
C.19 BACKFILLING EXISTING DITCHES.....	15
C.20 RECOMMENDED PRACTICE FOR CONSTRUCTION OF SUBSURFACE DRAINAGE SYSTEM.....	15

## **SECTION C**

### **TILE DRAIN**

#### **C.1 PIPE MATERIALS**

- .1 **Concrete Tile:** All tile installed under these specifications shall be sound and of first quality and shall meet all A.S.T.M. Specifications current at the time of tendering. Concrete tile shall conform to Designation C412 "Extra Quality" except that the minimum compression strengths shall be increased by 25%. Heavy Duty tile shall conform to Designation C412 "Heavy Duty Extra Quality".
- .2 **Corrugated Steel Pipe:** Unless otherwise specified, all metal pipe shall be corrugated, riveted steel pipe or helical corrugated steel pipe with a minimum wall thickness of 1.6mm (16 gauge) and shall be fully galvanized.
- .3 **Plastic Tubing:** The plans will specify the type of tubing or pipe, such as non-perforated or perforated (with or without filter material).
  - i) Corrugated Plastic Drainage Tubing shall conform to the current O.F.D.A. Standards
  - ii) Heavy Duty Corrugated Plastic Pipe shall be "Boss 1000" manufactured by the Big 'O' Drain Tile Co. Ltd. or approved equal
- .4 **Concrete Sewer Pipe:** The Designations for concrete sewer pipe shall be C14 for concrete sewer pipe 450mm (18") diameter or less; and C76 for concrete sewer pipe greater than 450mm (18") diameter. Where closed joints are specified, joints shall conform to the A.S.T.M. Specification C443.

Where concrete sewer pipe "seconds" are permitted the pipe should exhibit no damages or cracks on the barrel section and shall be capable of satisfying the crushing strength requirements for No.1, Pipe Specifications (C14 or C76). The pipe may contain cracks or chips in the bell or spigot which could be serious enough to prevent the use of rubber gaskets, but which are not so severe that the joint could not be mortared conventionally.
- .5 **Plastic Sewer Pipe:** The plans will specify the type of sewer pipe, such as non-perforated or perforated (with or without filter material). All plastic sewer pipe and fittings shall be "Boss Poly-Tite", ULTRA-RIB", "Challenger 3000" or approved equal with a minimum stiffness of 320 kpa at 5% deflection.
- .6 **Plastic Fittings:** All plastic fittings shall be "Boss 2000" or "Challenger 2000" with split coupler joints or approved equal.

#### **C.2 TESTING**

The manufacturer shall provide specimens for testing if required. The random selection and testing procedures would follow the appropriate A.S.T.M. requirements for the material being supplied. The only variation is the number of tiles tested: 200mm to 525mm dia. - 5 tile tested, 600mm to 900mm dia. - 3 tile tested. The drain will be responsible for all testing costs for successful test results. Where specimens fail to meet the minimum test requirements, the manufacturer will be responsible for the costs of the unsuccessful tests. Alternately, the Engineer may accept materials on the basis of visual inspections and the receipt in writing from the Manufacturer of the results of daily production testing carried out by the Manufacturer for the types and sizes of the material being supplied.

#### **C.3 LINE**

Prior to stringing the tile, the Contractor shall contact the Superintendent or the Engineer in order to establish the course of the drain.

Where an existing drain is to be removed and replaced in the same trench by the new drain or where the new drain is to be installed parallel to an existing drain, the Contractor shall excavate test holes to locate the existing drain (including repairing drainage tile) at intervals along the course of the drain as directed by the Engineer and/or the Superintendent. The costs for this work shall be included in the tender price.

Where an existing drain is to be removed and replaced in the same trench by the new drain, all existing tiles shall be destroyed, and all broken tile shall be disposed of offsite.

### C.3 **LINE** (cont'd)

The drain shall run in as straight a line as possible throughout its length, except that at intersections of other water courses or at sharp corners, it shall run on a curve of at least a 15-meter radius. The new tile drain shall be constructed at an offset from and generally parallel with any ditch or defined watercourse in order that fresh backfill in the trench will not be eroded by the flow of surface water. The Contractor shall exercise care not to disturb any existing tile drain or drains which parallel the course of the new drain, particularly where the new and the existing tile act together to provide the necessary capacity.

### C.4 **CLEARING AND GRUBBING**

Prior to commencement of drain construction, all trees, scrub, fallen timber and debris shall be cleared and grubbed from the working area. Unless otherwise specified, the minimum width to be cleared and grubbed shall be 20 meters in all hardwood areas and 30 meters in all softwood areas (willow, poplar, etc.), the width being centred on the line of the drain.

All trees or limbs 150mm (6") or larger, that it is necessary to remove, shall be considered as logs and shall be cut and trimmed, and left in the working width separate from the brush, for use or disposal by the owner. Trees or limbs less than 150mm in diameter shall be cut in lengths not greater than 5 meters and placed in separate piles with stumps spaced not less than 75 meters apart in the working width, for the use or disposal of the owner. In all cases, these piles shall be placed clear of excavated materials, and not be piled against standing trees. No windrowing will be permitted. The clearing and grubbing and construction of the drain are to be carried out in two separate operations and not simultaneously at the same location.

### C.5 **PROFILE**

The profile drawing shows the depth of cuts from the ground beside the stake to the final invert of the drain in meters and decimals of a meter. These cuts are established for the convenience of the Contractor; however, benchmarks will govern the final elevation of the drain. Benchmarks have been established along the course of the drain and their locations and elevations are noted on the profile drawing.

### C.6 **GRADE**

The Contractor shall provide and maintain in good working condition, an approved system of establishing a grade sight line to ensure the completed works conform to the profile drawing. In order to confirm the condition of his system and to eliminate the possibility of minor errors on the drawings, he shall ensure his grade sight line has been confirmed to be correct between a minimum of two control points (bench marks) and shall spot check the actual cuts and compare with the plan cuts prior to commencement of tile installation. He shall continue this procedure from control point to control point as construction of the drain progresses. When installing a drain towards a fixed point such as a bore pipe, the Contractor shall uncover the pipe and confirm the elevation, using the sight line, a sufficient distance away from the pipe in order to allow for any necessary minor grade adjustments to be made in order to conform to the as built elevation of the bore pipe. All tile improperly installed due to the Contractor not following these procedures shall be removed and replaced entirely at the Contractor's cost.

When following the procedures and a significant variation is found, the Contractor shall immediately cease operations and advise the Engineer.

### C.7 **EXCAVATION**

- .1 **Trench:** Unless otherwise specified, all trenching shall be done with a recognized farm tiling machine approved by the Engineer or Superintendent. The machine shall shape the bottom of the trench to conform to the outside diameter of the pipe for a minimum width of one-half of the outside diameter. The minimum trench width shall be equal to the outside diameter of the tile to be installed plus 100mm (4") on each side unless otherwise approved. The maximum trench width shall be equal to the outside diameter of the tile to be installed plus 250mm (10") on each side unless otherwise approved.

## C.7 **EXCAVATION** (cont'd)

- .2 **Scalping**: Where the depths of cuts in isolated areas along the course of the drain as shown on the profile exceed the capacity of the Contractor's tiling machine, he shall lower the surface grade in order that the tiling machine may trench to the correct depth. Topsoil is to be stripped over a sufficient width that no subsoil will be deposited on top of topsoil. Subsoil will then be removed to the required depth and piled separately. Upon completion of backfilling, the topsoil will then be replaced to an even depth over the disturbed area. The cost for this work shall be included in his tender price.
- .3 **Excavator**: Where the Contractor's tiling machine consistently does not have the capacity to dig to the depths required or to excavate the minimum trench width required, he shall indicate in the appropriate place provided on the tender form his proposed methods of excavation.  
Where the use of an excavator is either specified on the drawings or approved as evidenced by the acceptance of his tender on which he has indicated the proposed use of a backhoe he shall conform to the following requirements:
- a) the topsoil shall be stripped and replaced in accordance with Section .2 "Scalping".
  - b) all tile shall be installed on a bed of 19mm crushed stone with a minimum depth of 150mm which has been shaped to conform to the lower segment of the tile.
  - c) the Contractor shall allow for the cost of the preceding requirements (including the supply of the crushed stone) in his lump sum tender price unless it is otherwise provided for in the contract documents.
- .4 **Backfilling Ditch**: Where the contract includes for a closed drain to replace an open drain and the ditch is to be backfilled, the Contractor shall install the tile and backfill the trench prior to backfilling the ditch unless otherwise noted. The distance the trench shall be located away from the ditch shall be as noted on the drawings, (beyond area required for stockpiling topsoil and backfilling). After tile installation is complete topsoil (if present) shall be stripped and stockpiled within the above limits prior to backfilling of ditch. Only tracked equipment shall be permitted to cross backfilled tile trench and must be at 90 degrees to line of tile.

## C.8 **INSTALLATION**

The tile is to be laid with close fitting joints and in regular grade and alignment in accordance with the plan and profile drawings. The tiles are to be bevelled, if necessary, to ensure close joints (in particular around curves). Where, in heavy clay soils, the width of a joint exceeds 10mm the joint shall be wrapped with filter cloth as below. Where the width of a joint exceeds 12mm the tile shall first be removed and the joint bevelled to reduce the gap. The maximum deflection of one tile joint shall be 15 degrees. Where a drain connects to standard or ditch inlet catchbasins or junction box structures, the Contractor shall include in his tender price for the supply and installation of compacted Granular 'A' bedding under areas backfilled from the underside of the pipe to undisturbed soil. The connections will then be grouted.

Where a tile drain passes through a bore pit, the Tile Contractor shall include in his tender price for the supply and placement of compacted Granular "A" bedding from the underside of the pipe down to undisturbed soil within the limits of the bore pit.

As above and where soil conditions warrant, the Engineer may require (or as specified on the drawings) that each tile joint be wrapped with synthetic filter cloth. The width of the filter cloth shall be 300mm wide for tile sizes of 150mm to 300mm and 400mm wide for sizes of 350mm to 750mm. The filter cloth shall cover the full perimeter of the tile and overlap a minimum of 100mm or as specified on the drawings. The type of cloth shall be Mirafi 140NL for loam soils and 150N for sandy soil. Any such work not shown on the drawings shall be considered as an addition to the contract price unless specified on the drawings.

## C.9 **ROAD AND LANEWAY SUB-SURFACE CROSSINGS**

All road and laneway crossings may be made with an open cut in accordance with standard detailed drawings in the specifications or on the drawings. The exact location of the crossing shall be verified and approved by the Road Authority and the Engineer and/or Superintendent.

#### **C.10 BACKFILLING**

As the laying of the tile progresses, blinding up to the springline including compaction by tamping (by hand) is to be made on both sides of the tile. No tile shall be backfilled until inspected by the Engineer or Drainage Superintendent unless otherwise approved by the Engineer.

The remainder of the trench shall be backfilled with special care being taken in backfilling up to a height approximately 150mm above the top of the tile to ensure that no tile breakage occurs. During the backfilling operation no equipment shall be operated in a way that would transfer loads onto the tile trench. Surplus material is to be mounded over the tile trench so that when settlement takes place the natural surface of the ground will be restored. Upon completion, a minimum cover of 600mm is required over all tile. Where stones larger than 150mm are present in the backfill material, they shall be separated from the material and disposed of by the Contractor.

Where a drain crosses a lawn area, the backfilling shall be carried out as above except that, unless otherwise specified, the backfill material shall be mechanically compacted to eliminate settlement.

#### **C.11 UNSTABLE SOIL**

The Contractor shall immediately contact the Engineer or Superintendent if quicksand is encountered, such that installation with a tiling machine is not possible. The Engineer shall, after consultation with the Superintendent and Contractor, determine the action necessary and a price for additions or deletions shall be agreed upon prior to further drain installation. Where directed by the Engineer, test holes are to be dug to determine the extent of the affected area. Cost of test holes shall be considered an addition to the contract price.

#### **C.12 ROCKS**

The Contractor shall immediately contact the Engineer or Superintendent if boulders of sufficient size and number are encountered such that the Contractor cannot continue trenching with a tiling machine. The Engineer or Superintendent may direct the Contractor to use some other method of excavating to install the drain. The basis of payment for this work shall be determined by the Engineer and Drainage Superintendent.

If only scattered large stones or boulders are removed on any project, the Contractor shall haul same to a nearby bush or fence line, or such other convenient location as approved by the Landowners(s).

#### **C.13 BROKEN, DAMAGED TILE OR EXCESS TILE**

The Contractor shall remove and dispose of off-site all broken (existing or new), damaged or excess tile or tiles. If the tile is supplied by the Municipality, the Contractor shall stockpile all excess tile in readily accessible locations for pickup by the Municipality upon the completion of the job.

#### **C.14 TRIBUTARY DRAINS**

Any tributary tile encountered in the course of the drain shall be carefully taken up by the Contractor and placed clear of the excavated earth. If the tributary tile drains encountered are clean or reasonably clean, they shall be connected into the new drain. Where existing drains are full of sediment, or contain pollutants, the decision to connect those drains to the new drain shall be left to the Engineer or Superintendent. Each tributary tile connection made by the Contractor shall be located and marked with a stake and no backfilling shall take place until the connection has been approved by the Engineer or Superintendent.

For tributary drains 150mm dia. or smaller connected to new tiles 250mm dia. or larger, and for 200mm dia. connected to 350mm dia. or larger, the Contractor shall neatly cut a hole in the middle of a tile length. The connections shall be made using a prefabricated adaptor. All other connections shall be made with prefabricated wyes or tees conforming to Boss 2000 split coupler or approved equal.

Where an open drain is being replaced by a new tile drain, existing tile outlets entering the ditch from the side opposite the new drain shall be extended to the new drain. All existing metal outlet pipes shall be carefully removed, salvaged, and left for the owner. Where the grade of the connection passes through the newly placed backfill in the ditch, the backfill material below the connection shall be thoroughly compacted and metal pipe of a size compatible with the tile outlet shall be installed so that a minimum length of 2 meters at each end is extending into undisturbed soil.





C.14 **TRIBUTARY DRAINS** (cont'd)

Where locations of tiles are shown on the drawings the Contractor shall include in his tender price, all costs for connecting those tiles to the new drain regardless of length.

Where tiles not shown on the drawings are encountered in the course of the drain, and are to be connected to the new drain, the Contractor shall be paid for each connection at the rate outlined in the Form of Tender and Agreement.

C.15 **OUTLET PIPES**

Corrugated steel pipe shall be used to protect the tile at its outlet. It shall have a hinged metal grate with a maximum spacing between bars of 40mm. The corrugated steel pipe shall be bevelled at the end to generally conform to the slope of the ditch bank and shall be of sufficient size that the tile can be inserted into it to provide a solid connection. The connection will then be grouted immediately.

The installation of the outlet pipe and the required rip-rap protection shall conform to the standard detailed drawing as noted on the drawing.

C.16 **CATCHBASINS AND JUNCTION BOXES**

- .1 **Catchbasins:** Unless otherwise noted or approved, catchbasins shall be in accordance with O.P.S.D. 705.010, 705.030. All catchbasins shall include two - 150mm riser sections for future adjustments. All ditch inlet catchbasins shall include one 150mm riser section for future adjustments. The catchbasin top shall be a "Bird Cage" type substantial steel grate, removable for cleaning and shall be inset into a recess provided around the top of the structure. The grate shall be fastened to the catchbasin with bolts into the concrete. Spacing of bars on grates for use on 600mmx600mm structures shall be 65mm centre to centre. Spacing of bars on grates for use on structures larger than 600mmx600mm shall be 90mm with a steel angle frame.

The exact location and elevation of catchbasins shall be approved by the Road Authority or the Engineer/Superintendent. Catchbasins offset from the drain shall have "Boss 2000" 200mm diameter leads or approved equal unless otherwise noted and the leads shall have a minimum of 600mm of cover. The leads shall be securely grouted at the structures and the drain.

- .2 **Junction Boxes:** Junction boxes shall be the precast type unless otherwise approved. Dimensions for precast junction boxes shall conform to those for catchbasins. The inside dimensions of the box shall be a minimum of 100mm larger than the outside diameter of the largest pipe being connected. The minimum cover over the junction box shall be 600mm. Benching to spring line shall be supplied with all junction boxes.
- .3 **Connections:** Catchbasins and junction boxes shall not be ordered until elevations of existing pipes being connected have been verified in the field as indicated on the drawings. All connections shall be securely grouted at both the inside and outside walls of the structure.
- .4 **Installation:** Where the native material is clay, all catchbasins shall be backfilled with an approved granular material placed and compacted to a minimum width of 300mm on all sides with the following exception. Where the native material is sandy or granular in nature it may be used as backfill. Filter cloth shall be placed between the riser sections of all catchbasins.

Where the Contractor has over excavated or where ground conditions warrant, the structure shall be installed on a compacted granular base.

The Contractor shall include in his tender price for the construction of a berm behind all ditch inlet structures. The berm shall be constructed of compacted clay keyed 300mm into undisturbed soil. Topsoil shall be distributed to a 65mm thickness and seeded unless otherwise specified. The Contractor shall also include for regrading, shaping and seeding of road ditches for a maximum of 15 meters each way from all catchbasins.



**C.17 BLIND INLETS**

Where specified, blind inlets shall be installed along the course of the drain in accordance with details on the drawings.

**C.18 GRASSED WATERWAY**

Topsoil to be stripped from construction area and stockpiled prior to construction of waterway. Waterway to be graded into a parabolic shape to the width shown on the drawings. Topsoil to be relevelled over the waterway and other areas disturbed by construction.

Waterway to be prepared for seeding by harrowing and then seeded by drilling followed by rolling. Seeding rate to be 85 Kg/Ha with the following mixture:

- 30% Canon Canada Bluegrass
- 25% Koket Chewings Fescue
- 30% Rebel Tall Fescue
- 15% Diplomat Perennial Rye
- Plus #125 Birdsfoot Trefoil (25% of Total Weight)

**C.19 BACKFILLING EXISTING DITCHES**

The Contractor shall backfill the ditch sufficiently for traversing by farm machinery. If sufficient material is not available from the old spoil banks to fill in the existing ditch, the topsoil shall be stripped and the subsoil shall be bulldozed into the ditch and the topsoil shall then be spread over the backfilled ditch unless otherwise specified on the contract drawings. The Contractor shall ensure sufficient compaction of the backfill and if required, repair excess settlement up to the end of the warranty period. The final grade of the backfilled ditch shall provide an outlet for surface water.

**C.20 RECOMMENDED PRACTICE FOR CONSTRUCTION OF SUBSURFACE DRAINAGE SYSTEM**

Drainage guide for Ontario, Ministry of Agriculture, Food and Rural Affairs Publication Number 29 and its amendments, dealing with the construction of Subsurface Drainage systems, shall be the guide to all methods and materials to be used in the construction of tile drains except where superseded by other specifications of this contract.

The requirements of licensing of operators, etc. which apply to the installation of closed drains under the Tile Drainage Act shall also be applicable to this contract in full unless approval otherwise is given in advance by the Engineer.

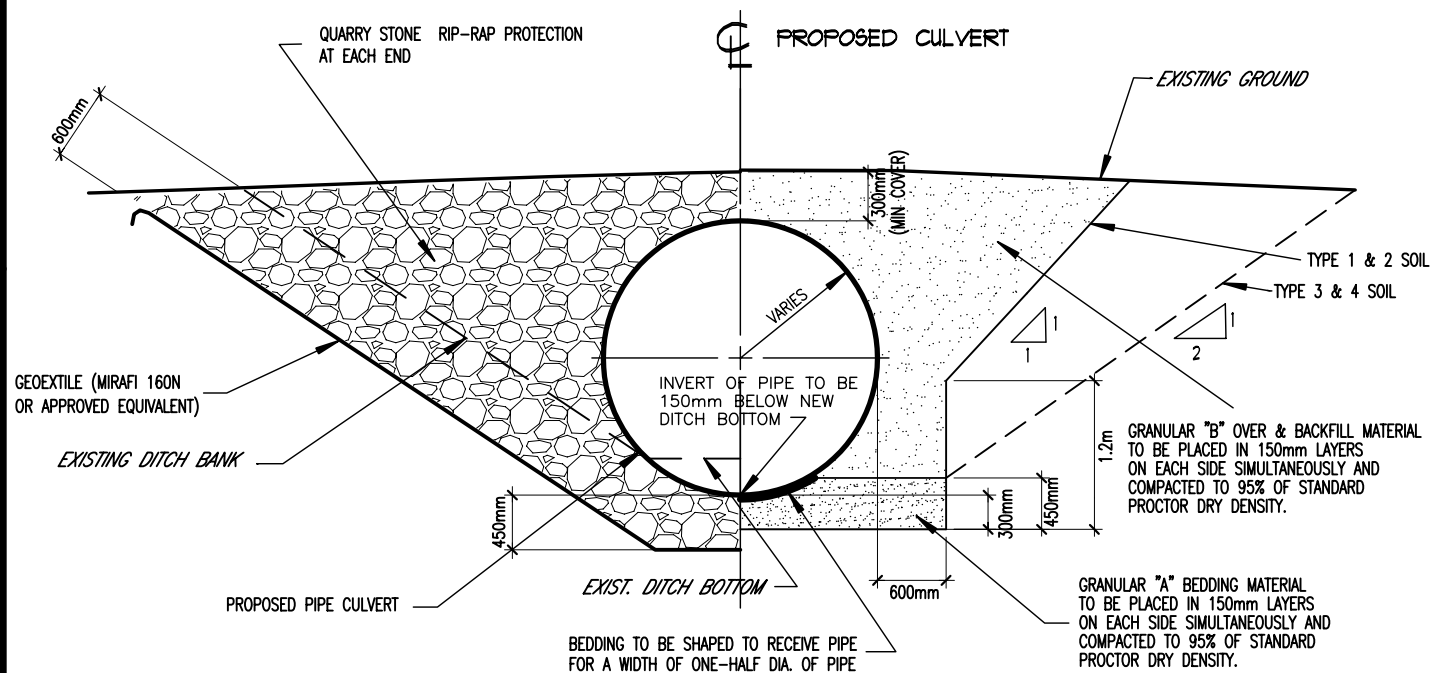

**HALF ELEVATION**

**HALF SECTION**

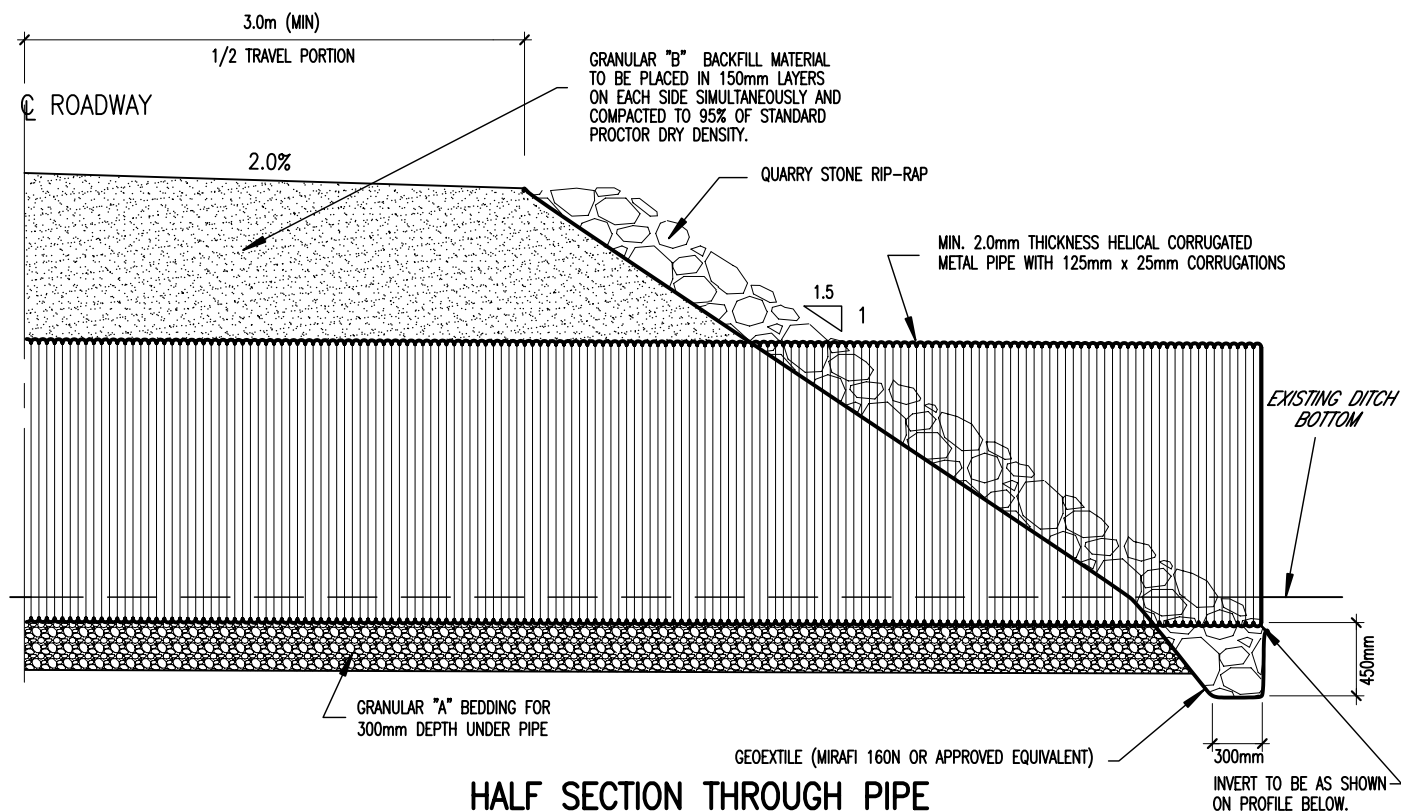

**HALF SECTION THROUGH PIPE**

**NOTES**

- 1) WHERE THE CULVERT IS TO BE INSTALLED IN POOR SOIL CONDITIONS, THE BEDDING MATERIAL SHALL BE 19mm CRUSHED STONE COMPLETELY WRAPPED IN GEOTEXTILE SUCH AS MIRAFI 160N OR APPROVED EQUIVALENT.

**TYPICAL FARM CULVERT INSTALLATION DETAIL**

Scale: N.T.S.

Approved by:

Date: January 1983

Drawn by: jk

M.P.D.

Revised: November 2000

**ELEVATION & SECTION**



**SPRIET ASSOCIATES LONDON LIMITED**  
CONSULTING ENGINEERS ARCHITECTS

STANDARD  
DETAILED  
DRAWING  
No. **01**

1. TILE TO BE BUTT END TO SEWER PIPE AND WRAPPED WITH GEOTEXTILE

2. TILE INSERTED 150mm INTO C.S.P. AND TO BE JOINT GROUTED

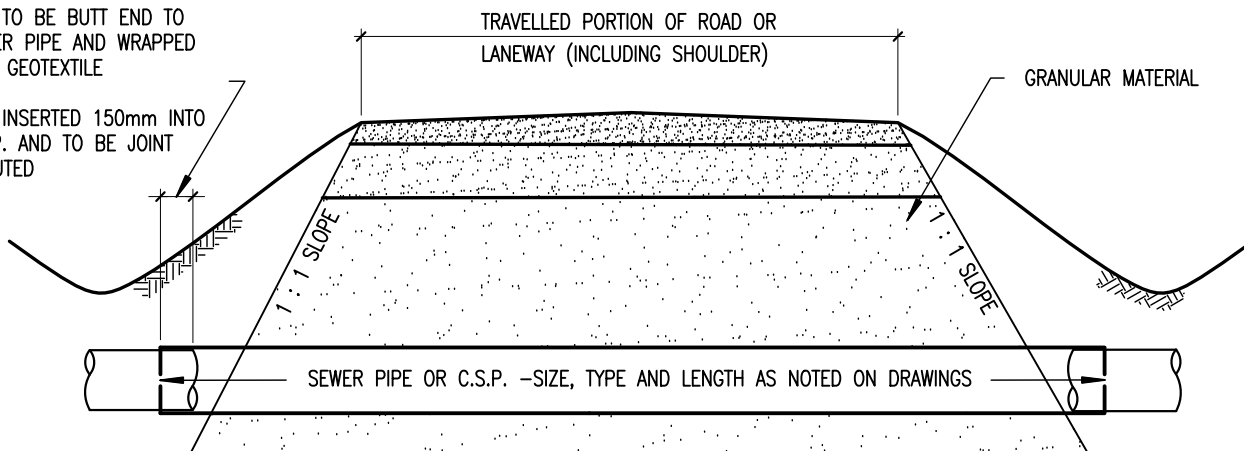

## SECTION THROUGH PIPE

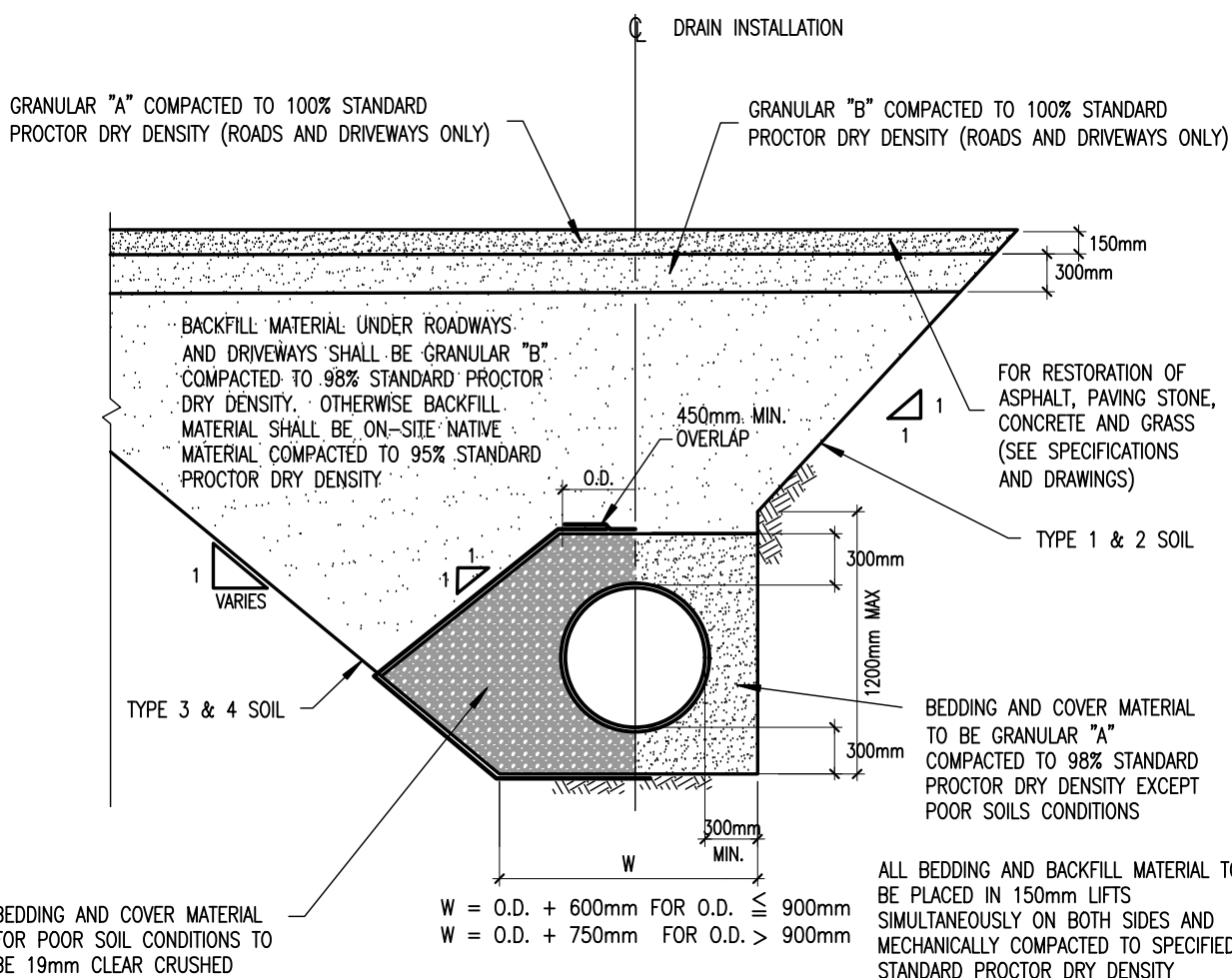

## CROSS SECTION

### TYPICAL INSTALLATION DETAIL FOR SEWER PIPE UNDER DRIVEWAYS AND TRAVELLED PORTIONS OF ROADS

Scale: N.T.S.

Approved by:

Date: January 1983

Drawn by: jk

M.P.D.

Revised: JULY 2018

ELEVATION & SECTION



**SPRIET ASSOCIATES LONDON LIMITED**  
CONSULTING ENGINEERS ARCHITECTS

STANDARD  
DETAILED  
DRAWING  
No. 02



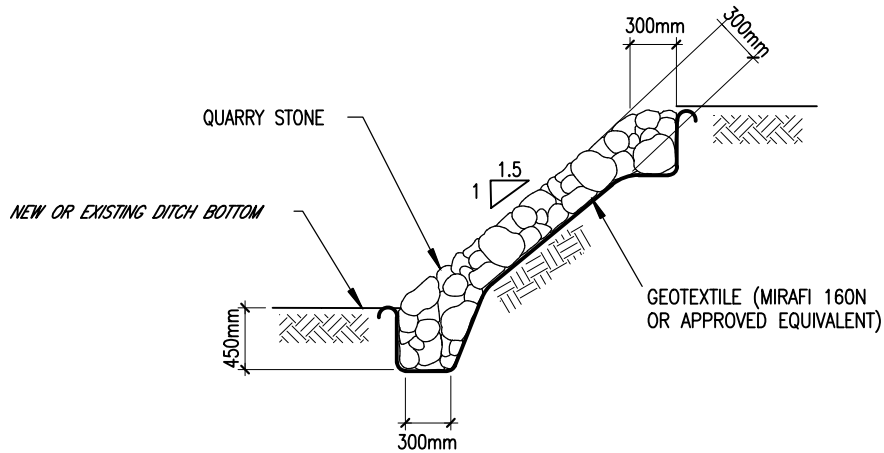

**TYPICAL DITCH BANK RIP-RAP**

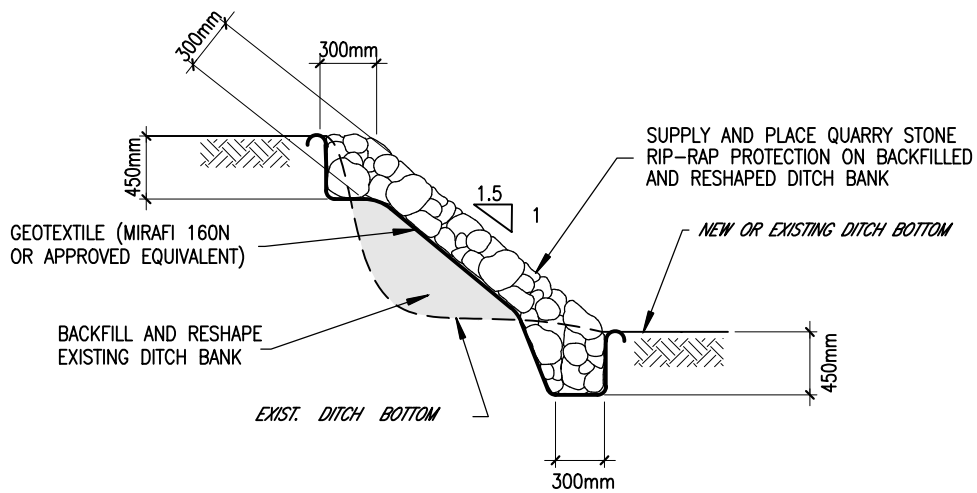

**TYPICAL DITCH BANK RIP-RAP  
WITH BACKFILLING OF WASHOUT**

**TYPICAL DITCH BANK RIP-RAP DETAILS**

Scale: N.T.S.

Approved by:

Date: July 2000

Drawn by: jk

M.P.D.

Revised: November 2000

**SECTIONS**



**SPRIET ASSOCIATES LONDON LIMITED**  
CONSULTING ENGINEERS ARCHITECTS

STANDARD  
DETAILED  
DRAWING  
No. **04**



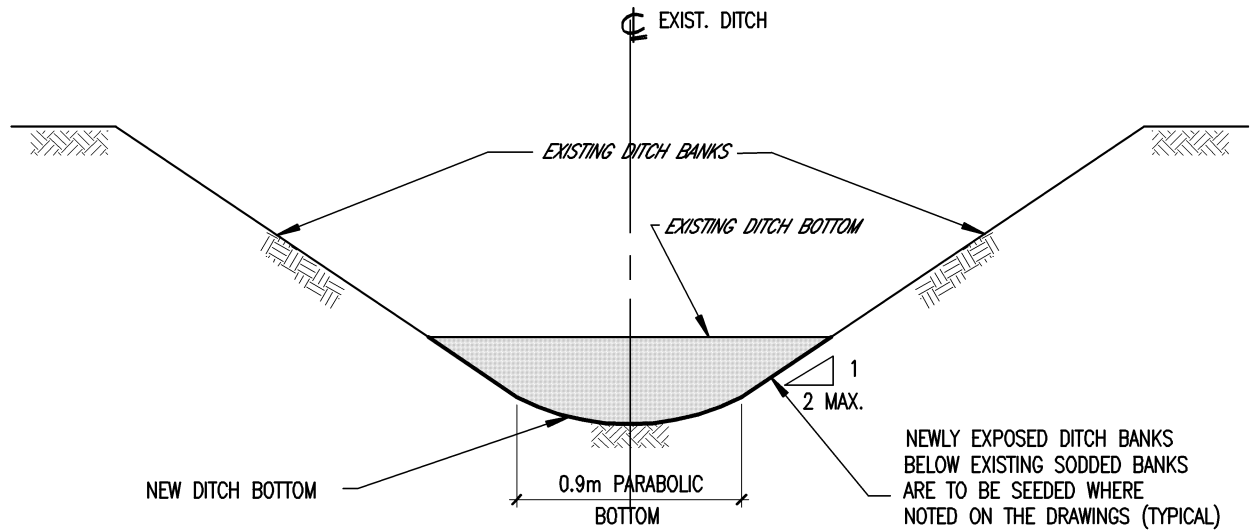

### TYPICAL DITCH BOTTOM CLEANOUT

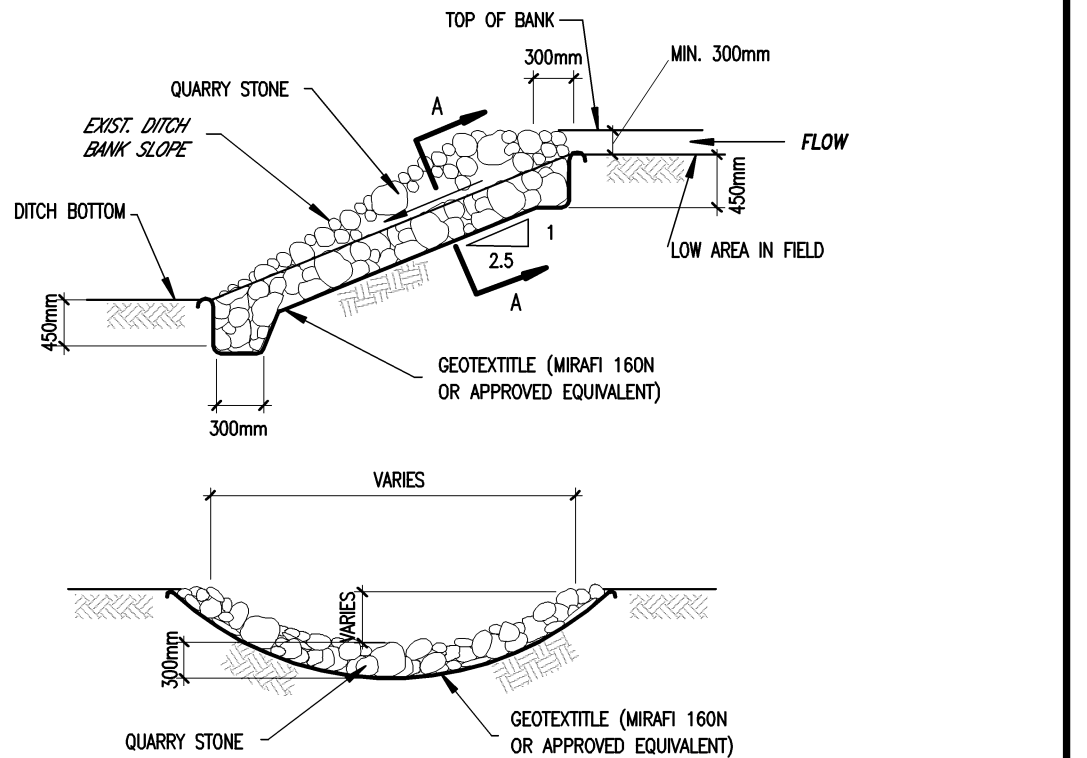

### SECTION A-A

### TYPICAL ROCK CHUTE

#### **TYPICAL DITCH BOTTOM CLEANOUT TYPICAL ROCK CHUTE CONSTRUCTION**

Scale: N.T.S.

Approved by:

Date: November 2000

Drawn by: jk

M.P.D.

Revised:

#### **SECTIONS**



**SPRIET ASSOCIATES LONDON LIMITED**  
CONSULTING ENGINEERS ARCHITECTS

STANDARD  
DETAILED  
DRAWING  
No. **05**

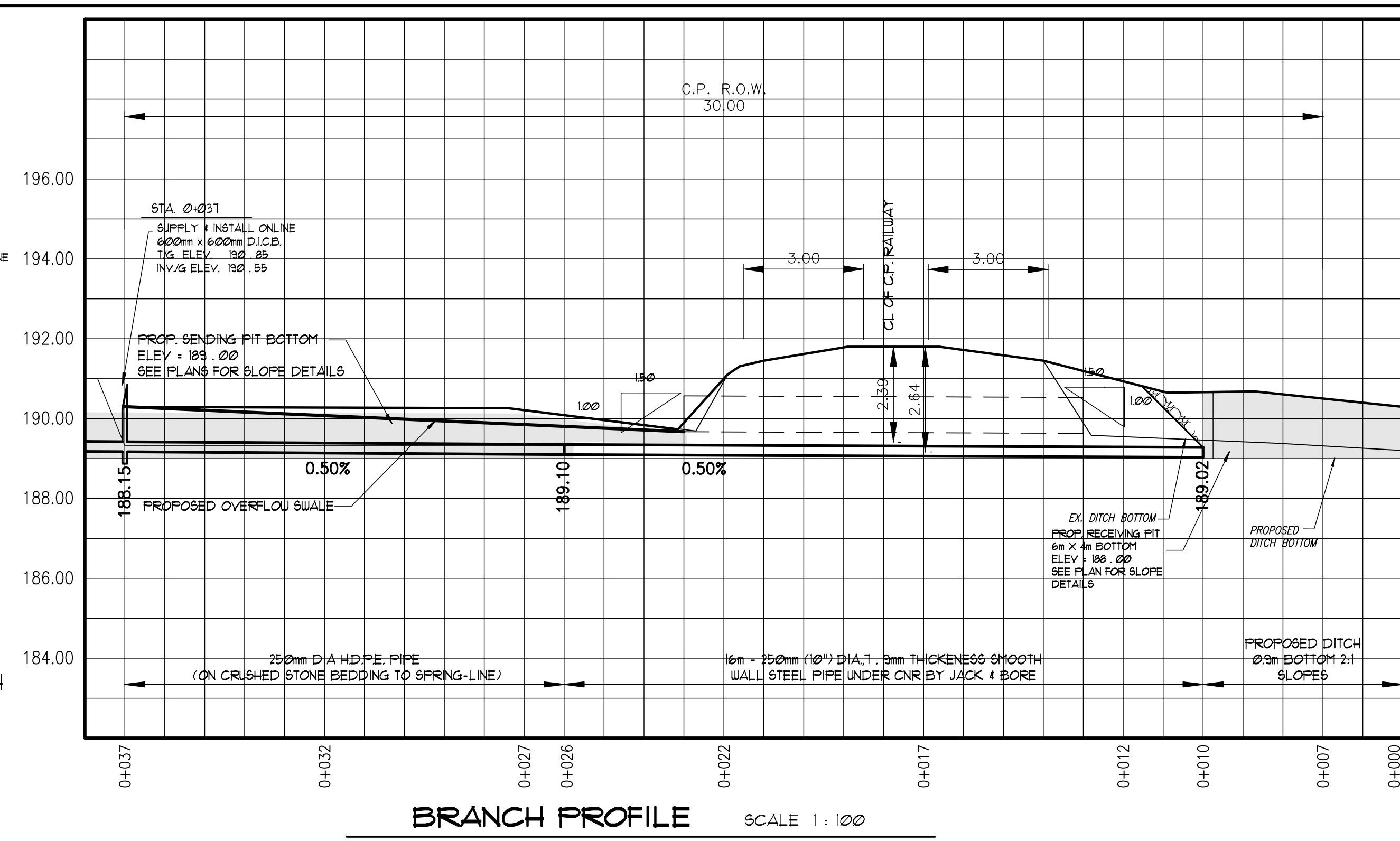
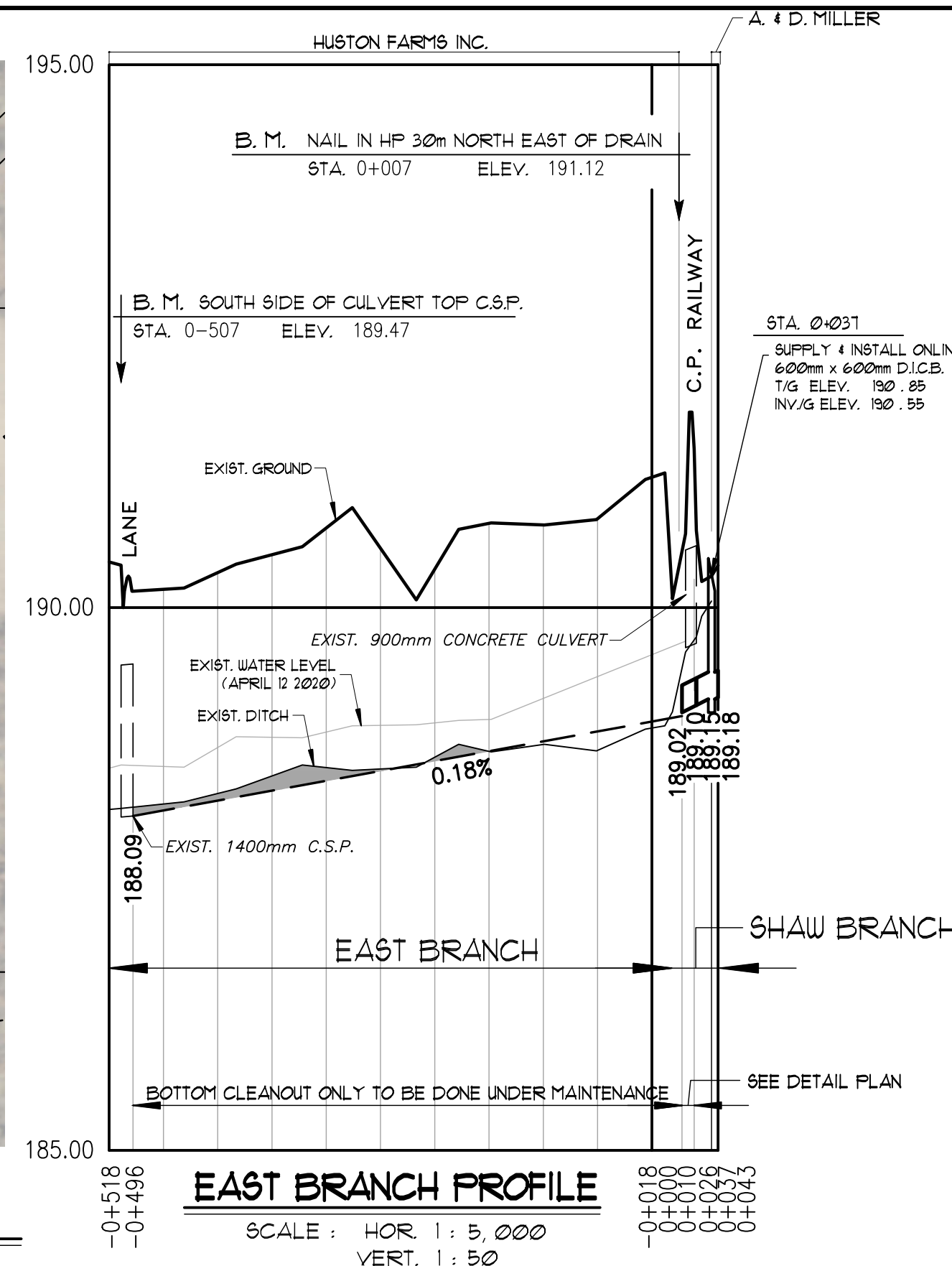
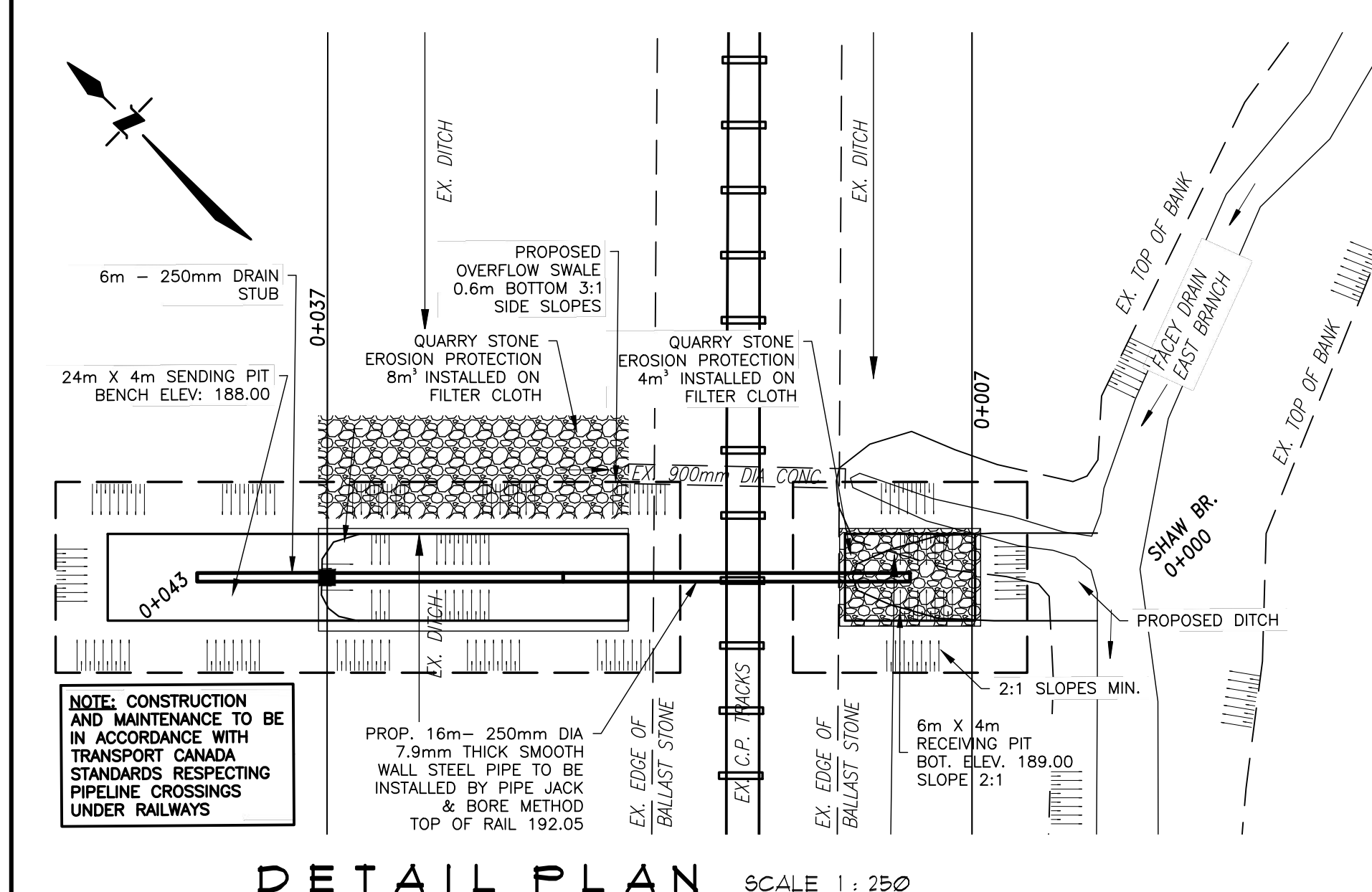
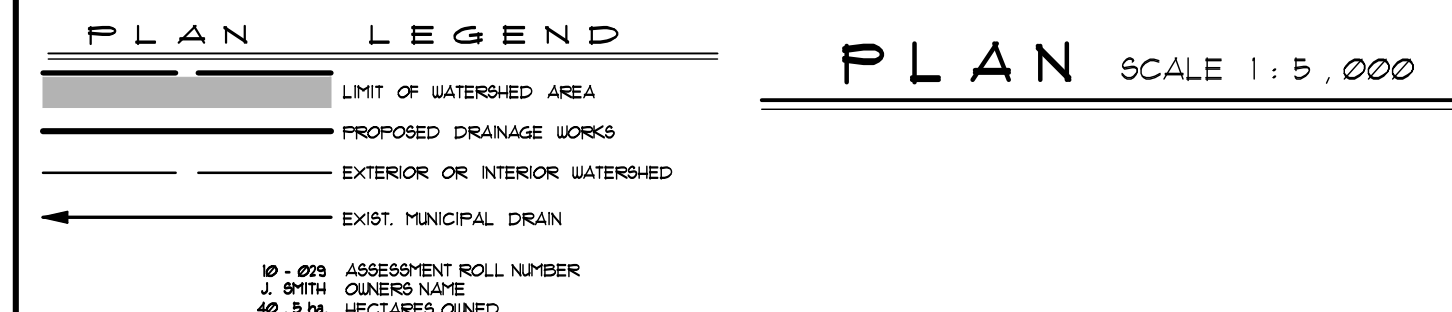
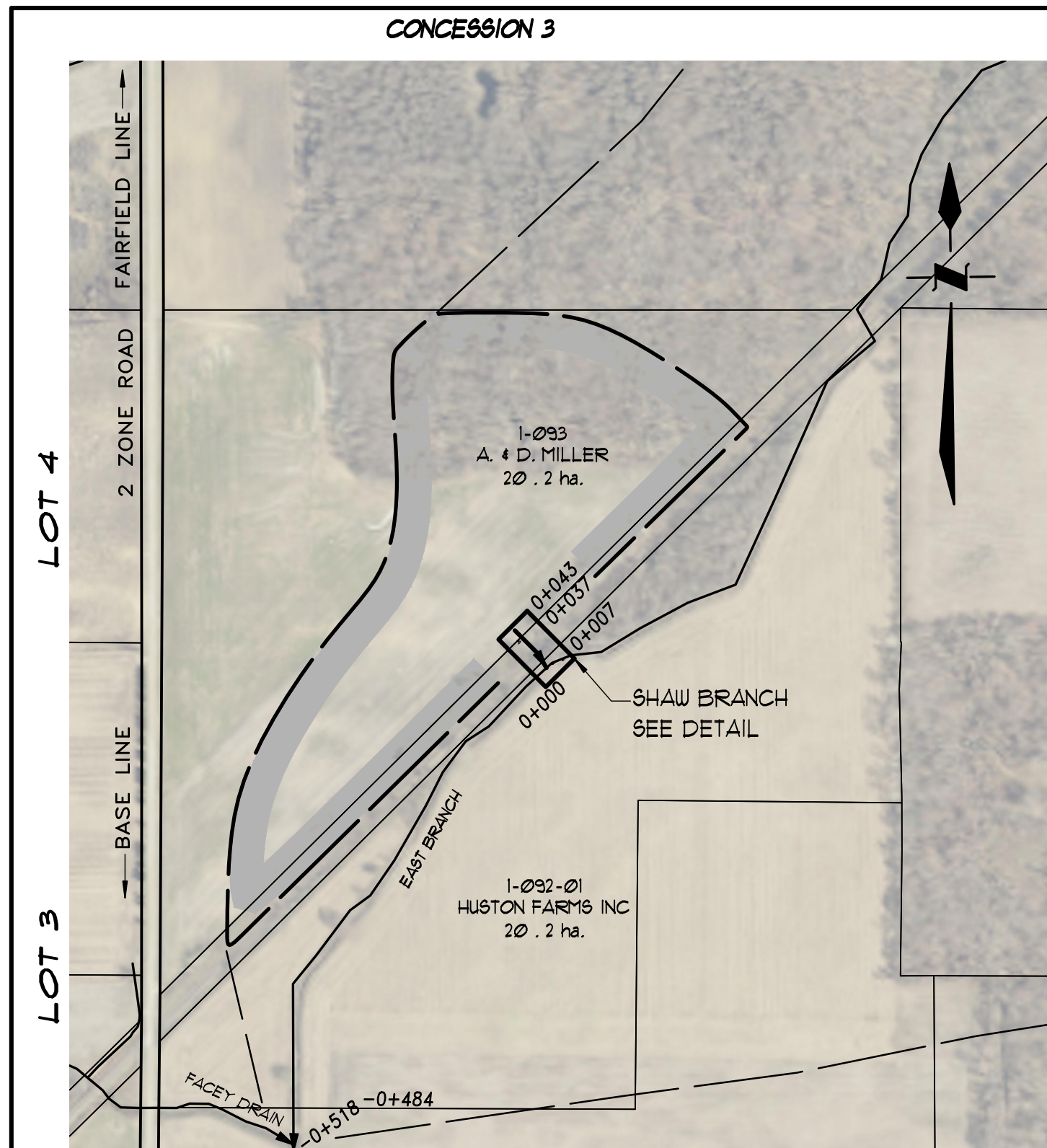

## GENERAL NOTES

- 1/ OUR SPECIFICATIONS DATED JANUARY 2020 APPLY TO THIS PROJECT.
- 2/ THE WORKING WIDTH AVAILABLE TO THE CONTRACTOR TO CONSTRUCT THE NEW DRAINS SHALL CONSIST OF THOSE LANDS IMMEDIATELY ADJACENT TO THE DRAIN AND CONNECTIONS AND SHALL NOT EXCEED THE FOLLOWING AVERAGE WIDTHS:
  - OPEN PORTIONS - 15 meters ( INCLUDING 3m BUFFER )
  - CLOSED PORTIONS - 15 metersTHE WORKING WIDTH FOR PURPOSES OF FUTURE MAINTENANCE SHALL BE 10m.
- 3/ ALL OWNERS ALONG THE COURSE OF THE DRAIN SHALL MAKE AN ACCESS ROUTE FROM THE NEAREST ROAD TO THE DRAIN LOCATION AVAILABLE TO THE CONTRACTOR THE AVERAGE WIDTH OF THIS ROUTE SHALL NOT EXCEED 8 METERS. THE ACCESS ROUTE SHALL ALSO APPLY FOR FUTURE MAINTENANCE PURPOSES.
- 4/ a) ALL UTILITIES TO BE LOCATED AND EXPOSED PRIOR TO CONSTRUCTION SO THAT THE NEW TILE GRADES CAN BE CONFIRMED. IF THERE IS A CONFLICT IN ELEVATION BETWEEN THE PROPOSED DRAIN AND THE UTILITY, THE ENGINEER IS TO BE NOTIFIED IMMEDIATELY.  
b) CONTRACTOR TO NOTIFY ALL UTILITIES 12 HOURS PRIOR TO HIS SCHEDULED TIME FOR STARTING THE ABOVE WORK.  
c) THE COST FOR THIS WORK SHALL BE INCLUDED IN THE ITEM ON THE EXTENT OF WORK AND NO EXTRA PAYMENT SHALL BE MADE TO THE CONTRACTOR, EXCEPT IF ROAD RESTORATION IS REQUIRED.
- 5/ ALL TREES, SCRUB, BRUSH, ETC. TO BE CLEARED AND GRUBBED IN ACCORDANCE WITH "SECTION B.3 AND C.4" SPECIFICATIONS.
- 6/ RIP-RAP TO BE SUPPLIED AND INSTALLED IN ACCORDANCE WITH "SECTION A.12" IN THE SPECIFICATIONS.
- 7/ CONTRACTOR TO ARRANGE A PRE-CONSTRUCTION MEETING WITH THE ENGINEER, DRAINAGE SUPERINTENDENT, AND THE AFFECTED OWNERS. ALL PARTIES SHALL RECEIVE 48 HOURS NOTICE TO THE MEETING.
- 8/ ALL PIPE TO CONFORM TO "SECTION C.1" IN THE SPECIFICATIONS.  
a) SEWER PIPE TO BE CONCRETE, H.D.P.E. PLASTIC 320 MPA (BELL & SPIGOT WITH RUBBER GASKETS, CONFORMING TO C.S.A. 1026-08), PVC ULTRA RIB OR PVC SDR 35
- 9/ ALL CATCHBASINS SHALL BE SUPPLIED AND INSTALLED IN ACCORDANCE WITH "SECTION C.16" IN THE SPECIFICATIONS.
- 10/ EXACT LOCATION OF NEW DRAIN TO BE DETERMINED AT TIME OF CONSTRUCTION BY DRAINAGE SUPERINTENDENT OR ENGINEER.
- 11/ SILT FENCE TO BE PLACED ACROSS DITCH BOTTOM AT STA. 0 + 000 DURING CONSTRUCTION TO PREVENT SILT FROM FLUSHING DOWNSTREAM, AND ARE TO BE MAINTAINED AS NECESSARY DURING CONSTRUCTION. SILT FENCE AND SILT TO BE REMOVED AND DISPOSED OF AFTER CONSTRUCTION.

## OPEN PORTIONS

- 12/ DITCH TO BE CONSTRUCTED IN ACCORDANCE WITH SPECIFICATIONS UNLESS OTHERWISE NOTED ON PROFILES AND IN SECTIONS.
- 13/ A 3 METER WIDE BUFFER STRIP OF NEW & EXISTING VEGETATION BETWEEN THE TOP OF THE BANK AND THE CULTIVATED LANDS ON BOTH SIDES OF THE DITCH SHALL BE MAINTAINED AS PART OF THE OPEN PORTION OF THE DRAIN.
- 14/ NEWLY EXPOSED DITCH BANKS ARE TO BE HAND SEEDING UPON COMPLETION OF CONSTRUCTION IN ACCORDANCE WITH "SECTION B.11" IN THE SPECIFICATIONS

# SHAW BRANCH OF THE FACEY EAST DRAIN

Chatham-Kent Municipality of Chatham-Kent  
*Cultivating Growth. Shore to Shore*

Drainage Superintendent: <b>BLAISE CHEVALIER</b> 519-360-1998	No.	REVISIONS	DATE
Drawn By: NW Date: FEB. 19, 2021	Field Book GPS/RTS	JOB No. 220060	Drawing No. 1 of 1
PLAN, PROFILE & DETAIL			
<b>SPRIET ASSOCIATES LIMITED</b> LONDON CONSULTING ENGINEERS 155 YORK STREET --LONDON (519) 672-4100--N6A 1A8			

LICENSED PROFESSIONAL ENGINEER  
Feb 19/21  
J. M. C. SPRIET  
PROVINCE OF ONTARIO



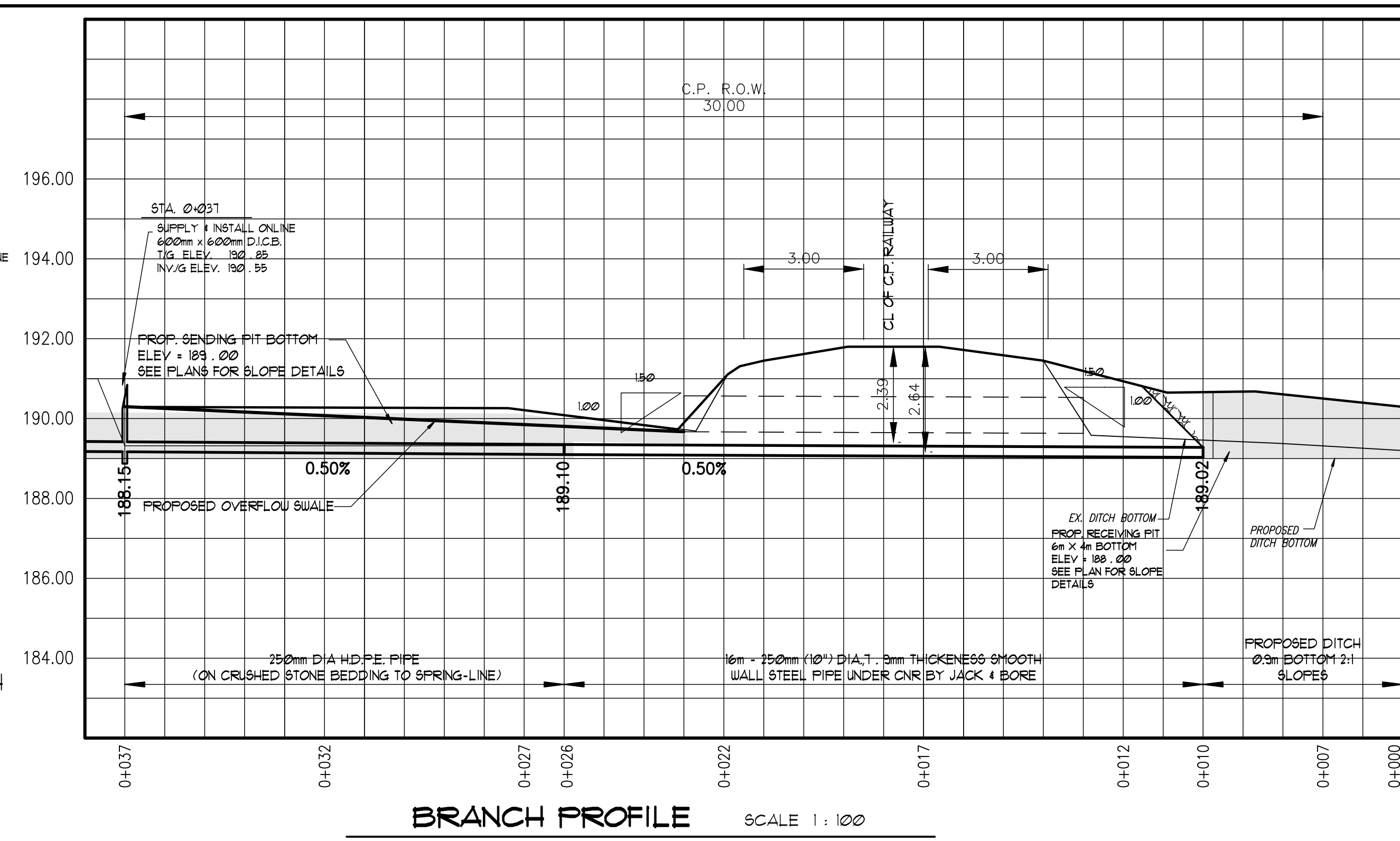
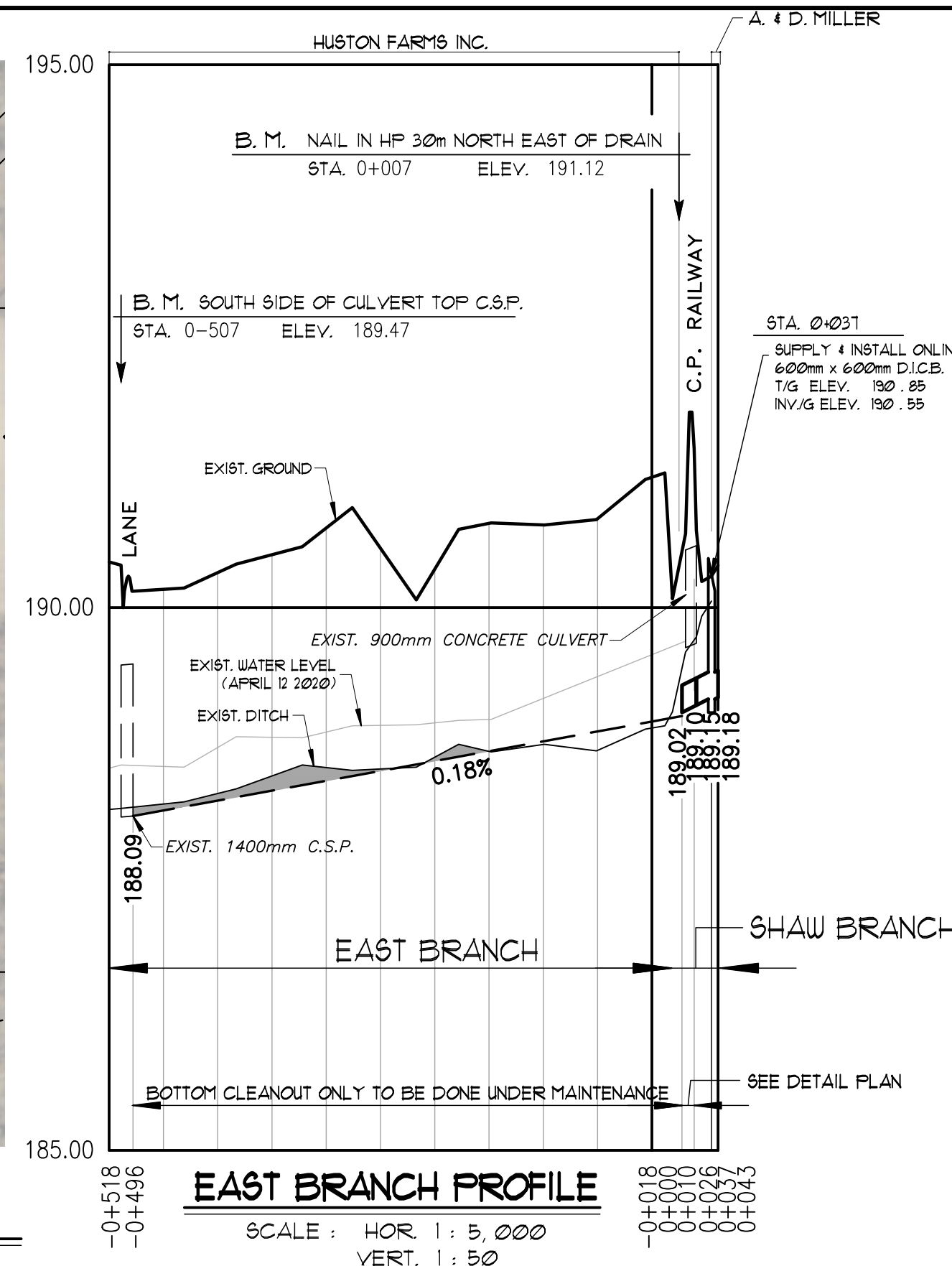
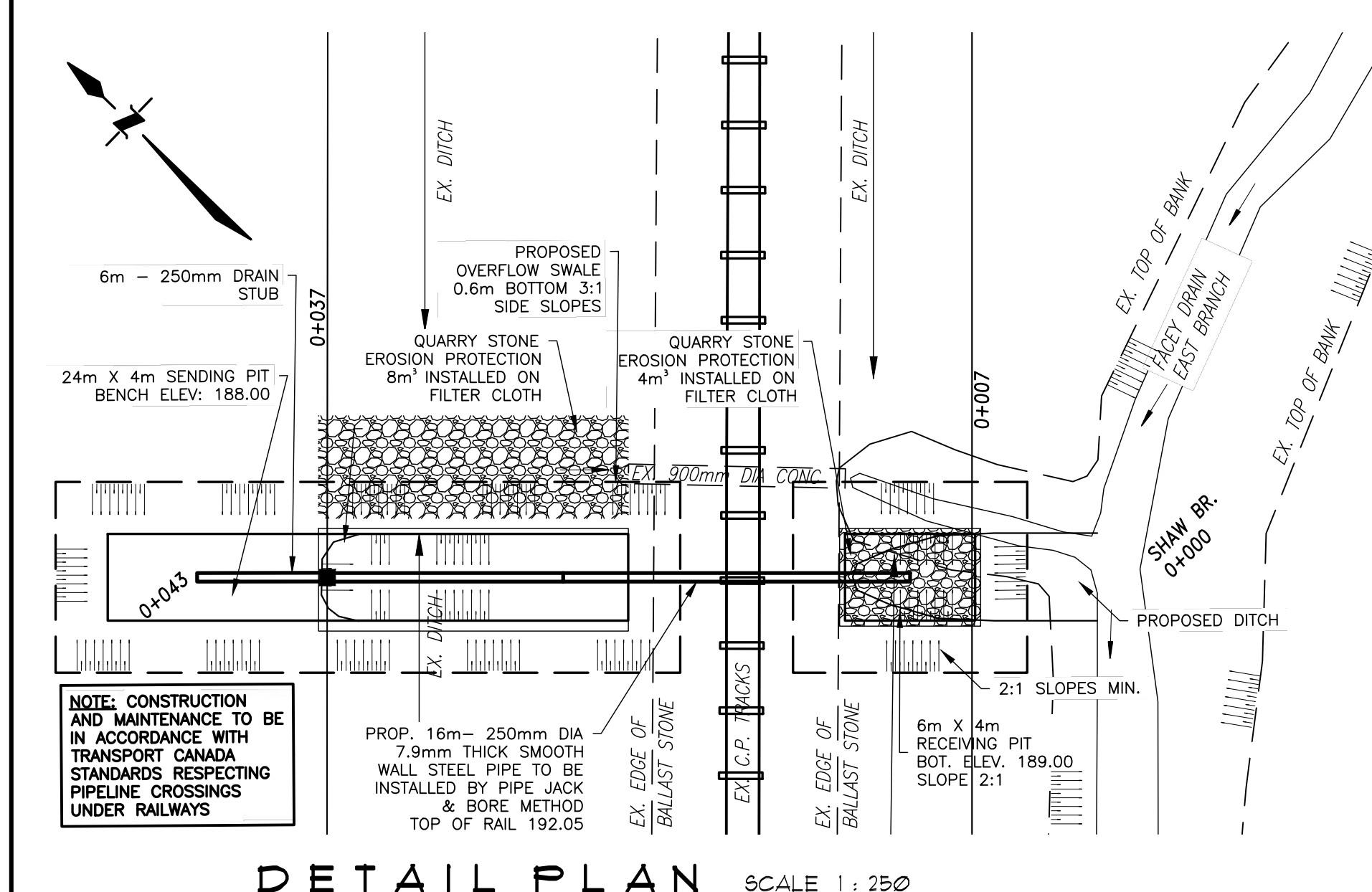
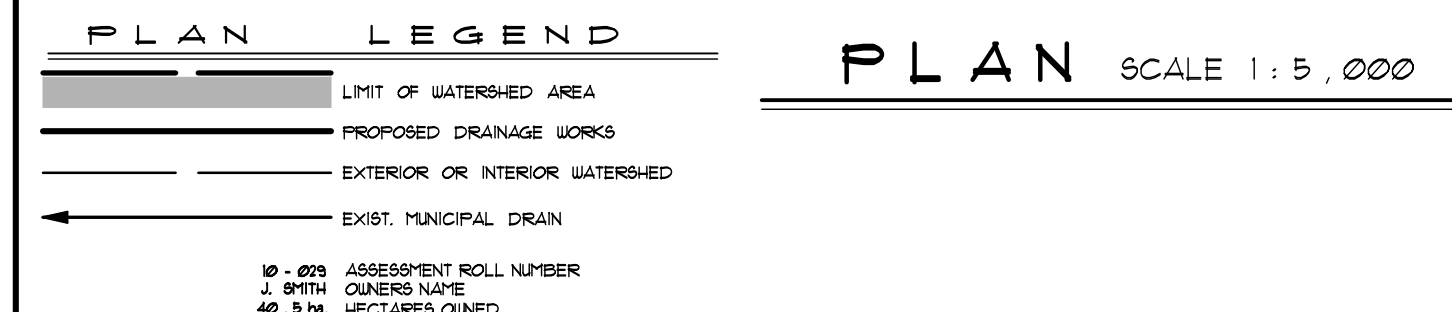
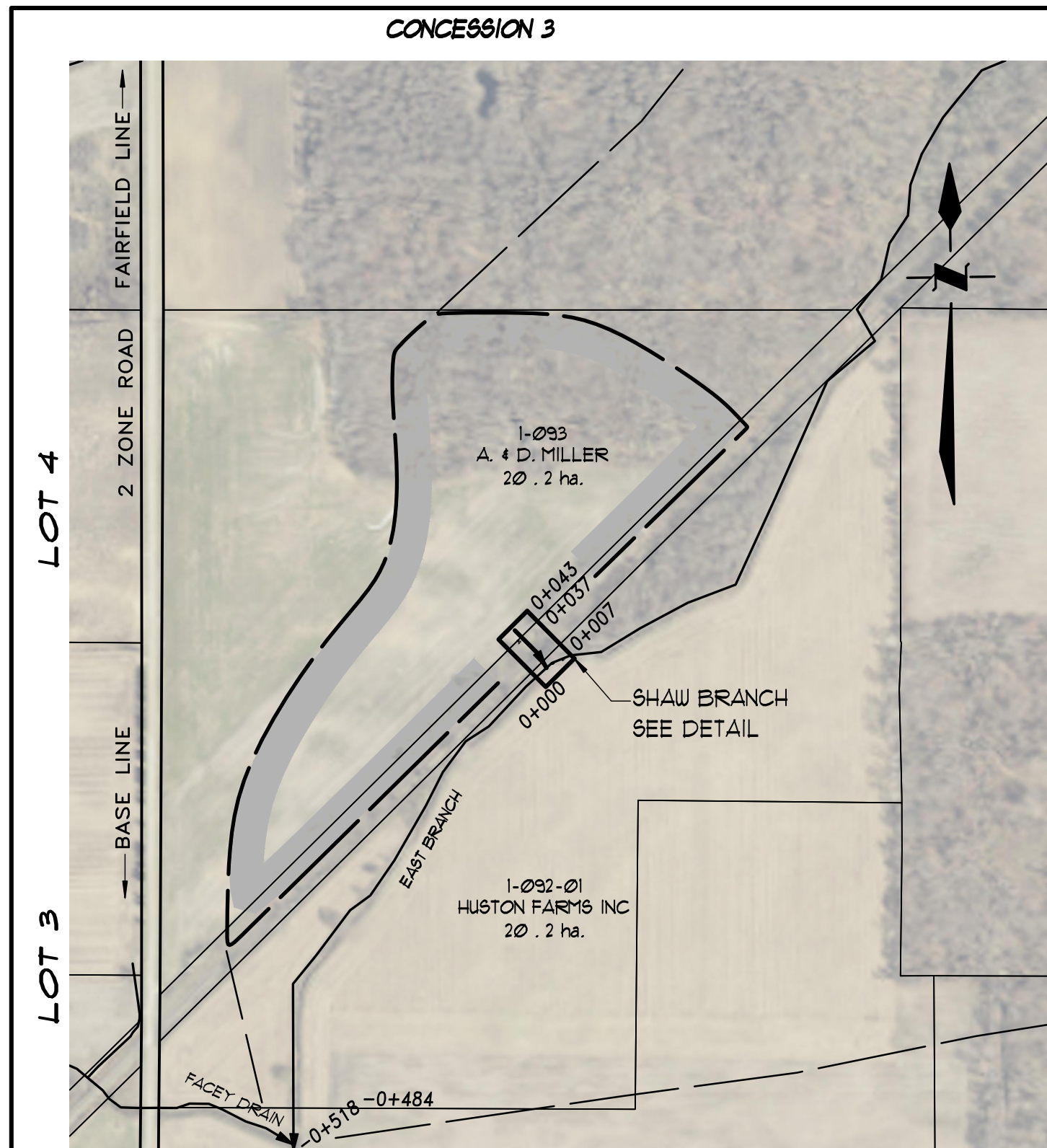

## GENERAL NOTES

- 1/ OUR SPECIFICATIONS DATED JANUARY 2020 APPLY TO THIS PROJECT.
- 2/ THE WORKING WIDTH AVAILABLE TO THE CONTRACTOR TO CONSTRUCT THE NEW DRAINS SHALL CONSIST OF THOSE LANDS IMMEDIATELY ADJACENT TO THE DRAIN AND CONNECTIONS AND SHALL NOT EXCEED THE FOLLOWING AVERAGE WIDTHS:
  - OPEN PORTIONS - 15 meters ( INCLUDING 3m BUFFER )
  - CLOSED PORTIONS - 15 metersTHE WORKING WIDTH FOR PURPOSES OF FUTURE MAINTENANCE SHALL BE 10m.
- 3/ ALL OWNERS ALONG THE COURSE OF THE DRAIN SHALL MAKE AN ACCESS ROUTE FROM THE NEAREST ROAD TO THE DRAIN LOCATION AVAILABLE TO THE CONTRACTOR THE AVERAGE WIDTH OF THIS ROUTE SHALL NOT EXCEED 8 METERS. THE ACCESS ROUTE SHALL ALSO APPLY FOR FUTURE MAINTENANCE PURPOSES.
- 4/ a) ALL UTILITIES TO BE LOCATED AND EXPOSED PRIOR TO CONSTRUCTION SO THAT THE NEW TILE GRADES CAN BE CONFIRMED. IF THERE IS A CONFLICT IN ELEVATION BETWEEN THE PROPOSED DRAIN AND THE UTILITY, THE ENGINEER IS TO BE NOTIFIED IMMEDIATELY.  
b) CONTRACTOR TO NOTIFY ALL UTILITIES 12 HOURS PRIOR TO HIS SCHEDULED TIME FOR STARTING THE ABOVE WORK.  
c) THE COST FOR THIS WORK SHALL BE INCLUDED IN THE ITEM ON THE EXTENT OF WORK AND NO EXTRA PAYMENT SHALL BE MADE TO THE CONTRACTOR, EXCEPT IF ROAD RESTORATION IS REQUIRED.
- 5/ ALL TREES, SCRUB, BRUSH, ETC. TO BE CLEARED AND GRUBBED IN ACCORDANCE WITH "SECTION B.3 AND C.4" SPECIFICATIONS.
- 6/ RIP-RAP TO BE SUPPLIED AND INSTALLED IN ACCORDANCE WITH "SECTION A.12" IN THE SPECIFICATIONS.
- 7/ CONTRACTOR TO ARRANGE A PRE-CONSTRUCTION MEETING WITH THE ENGINEER, DRAINAGE SUPERINTENDENT, AND THE AFFECTED OWNERS. ALL PARTIES SHALL RECEIVE 48 HOURS NOTICE TO THE MEETING.
- 8/ ALL PIPE TO CONFORM TO "SECTION C.1" IN THE SPECIFICATIONS.  
a) SEWER PIPE TO BE CONCRETE, H.D.P.E. PLASTIC 320 MPA (BELL & SPIGOT WITH RUBBER GASKETS, CONFORMING TO C.S.A. 1026-08), PVC ULTRA RIB OR PVC SDR 35
- 9/ ALL CATCHBASINS SHALL BE SUPPLIED AND INSTALLED IN ACCORDANCE WITH "SECTION C.16" IN THE SPECIFICATIONS.
- 10/ EXACT LOCATION OF NEW DRAIN TO BE DETERMINED AT TIME OF CONSTRUCTION BY DRAINAGE SUPERINTENDENT OR ENGINEER.
- 11/ SILT FENCE TO BE PLACED ACROSS DITCH BOTTOM AT STA. 0 + 000 DURING CONSTRUCTION TO PREVENT SILT FROM FLUSHING DOWNSTREAM, AND ARE TO BE MAINTAINED AS NECESSARY DURING CONSTRUCTION. SILT FENCE AND SILT TO BE REMOVED AND DISPOSED OF AFTER CONSTRUCTION.

## OPEN PORTIONS

- 12/ DITCH TO BE CONSTRUCTED IN ACCORDANCE WITH SPECIFICATIONS UNLESS OTHERWISE NOTED ON PROFILES AND IN SECTIONS.
- 13/ A 3 METER WIDE BUFFER STRIP OF NEW & EXISTING VEGETATION BETWEEN THE TOP OF THE BANK AND THE CULTIVATED LANDS ON BOTH SIDES OF THE DITCH SHALL BE MAINTAINED AS PART OF THE OPEN PORTION OF THE DRAIN.
- 14/ NEWLY EXPOSED DITCH BANKS ARE TO BE HAND SEEDING UPON COMPLETION OF CONSTRUCTION IN ACCORDANCE WITH "SECTION B.11" IN THE SPECIFICATIONS

# SHAW BRANCH OF THE FACEY EAST DRAIN

Chatham-Kent Municipality of Chatham-Kent  
*Cultivating Growth. Shore to Shore*

Drainage Superintendent: <b>BLAISE CHEVALIER</b> 519-360-1998	No.	REVISIONS	DATE
Drawn By: NW Date: FEB. 19, 2021	Field Book GPS/RTS	JOB No. 220060	Drawing No. 1 of 1

PLAN, PROFILE & DETAIL

**SPRIET ASSOCIATES LIMITED**  
LONDON CONSULTING ENGINEERS  
155 YORK STREET -- LONDON (519) 672-4100--N6A 1A8