Municipality of Chatham-Kent
Municipal Administrative Organizational Structure

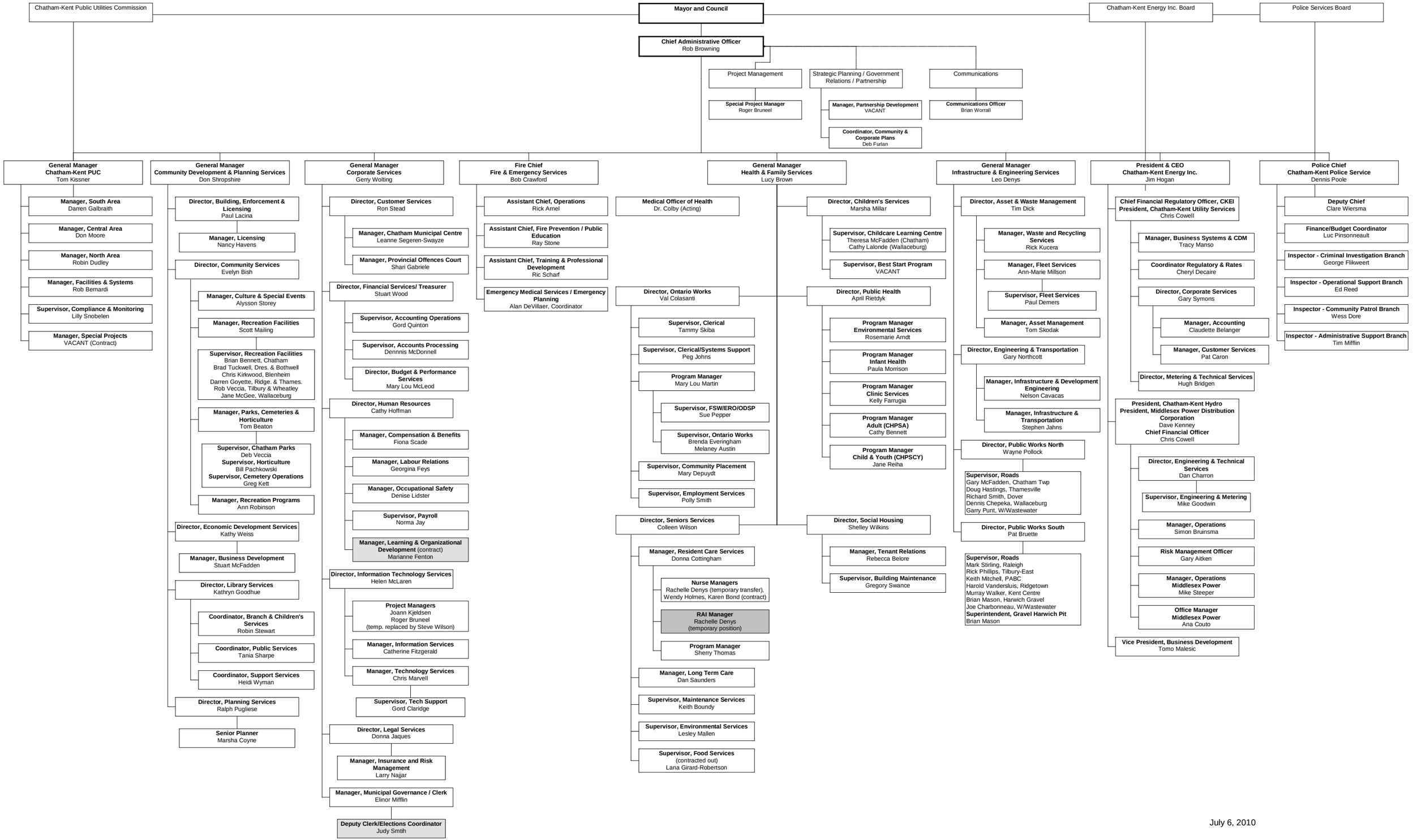

July 6, 2010