Municipality of Chatham-Kent
Municipal Administrative Organizational Structure

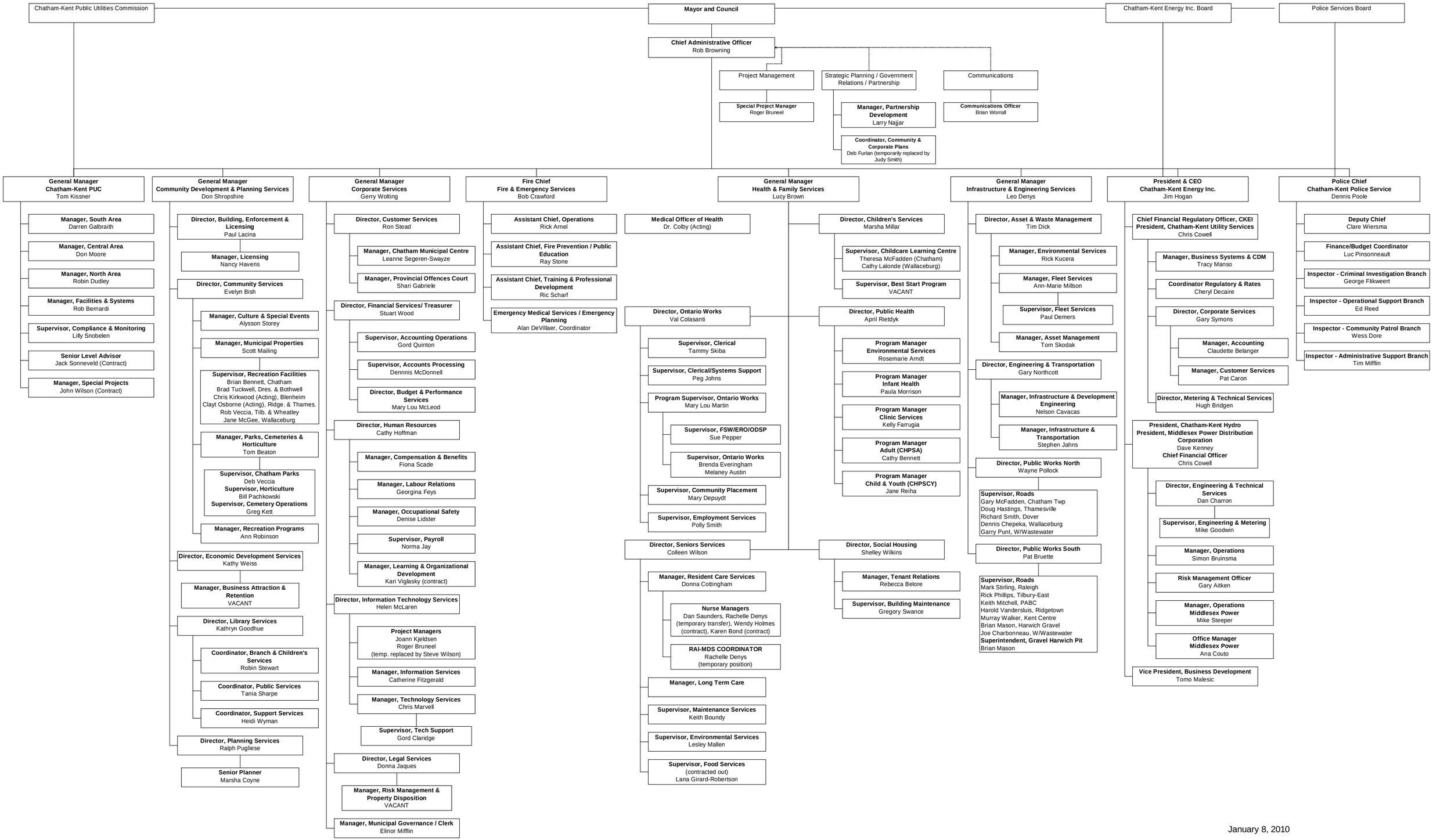

January 8, 2010