





Essex Region
Conservation
Authority



ESSEX, CHATHAM-KENT GROUNDWATER STUDY

-  2 YEAR TIME-OF-TRAVEL
-  5 YEAR TIME-OF-TRAVEL
-  25 TIME-OF-TRAVEL

WELLHEAD PROTECTION AREAS RIDGETOWN GROUNDWATER SUPPLY SYSTEM

Note:
The information conveyed by this map is regional in nature and is not suited for the use in site specific evaluations. Map should only be interpreted in conjunction with accompanying written report.

Digital Mapping Sources:
Base Mapping Features - Ministry of the Environment
Water Well Information - Ministry of the Environment

© 2003 Queen's Printer For Ontario



0.0 0.5 1.0 1.5 2.0
kilometres

1
VOLUME 2

Projection: UTM NAD83 ZONE 17

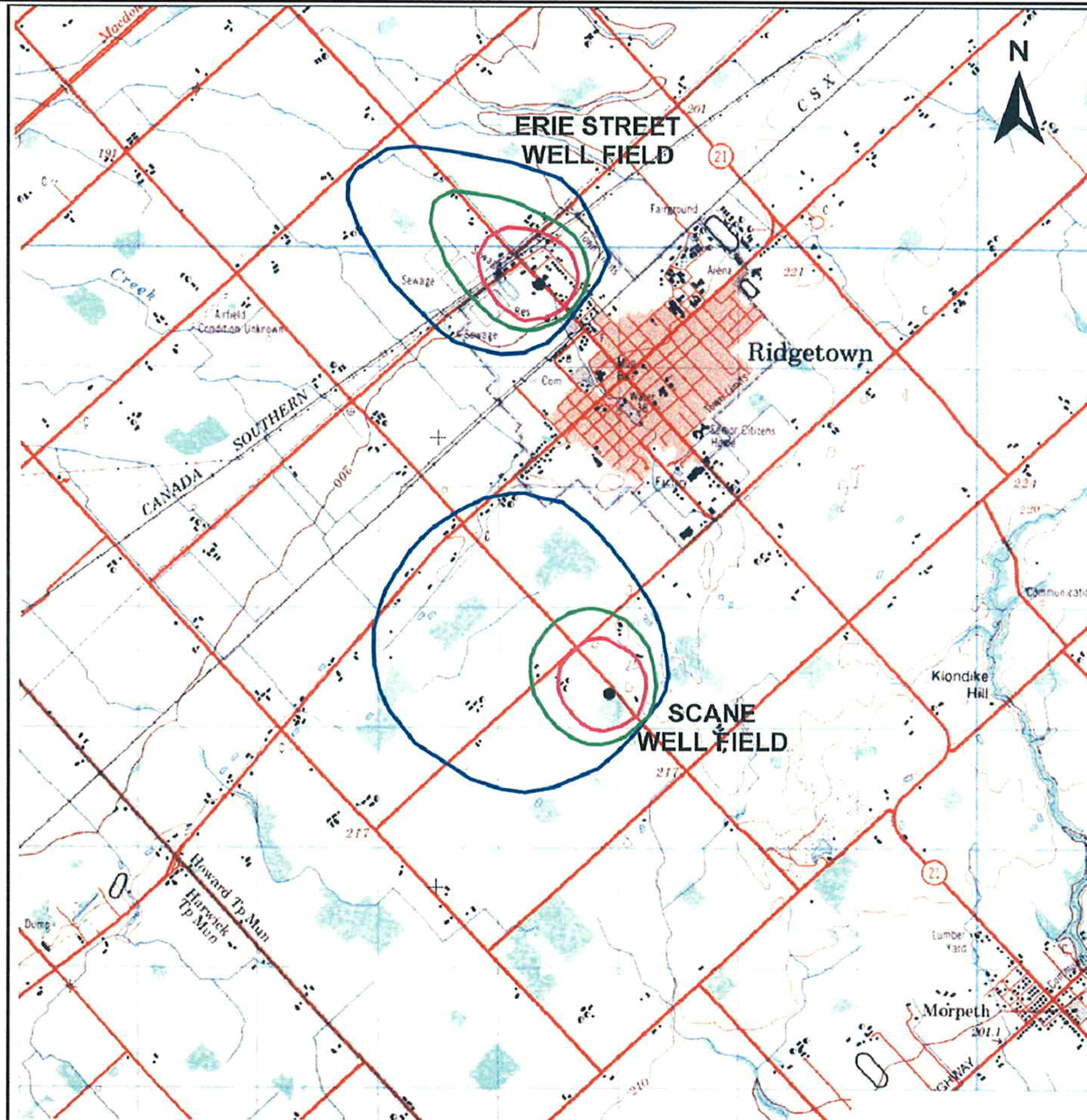



Essex Region
Conservation
Authority



ESSEX, CHATHAM-KENT GROUNDWATER STUDY

- 2 YEAR TIME-OF-TRAVEL
- 5 YEAR TIME-OF-TRAVEL
- 10 TIME-OF-TRAVEL

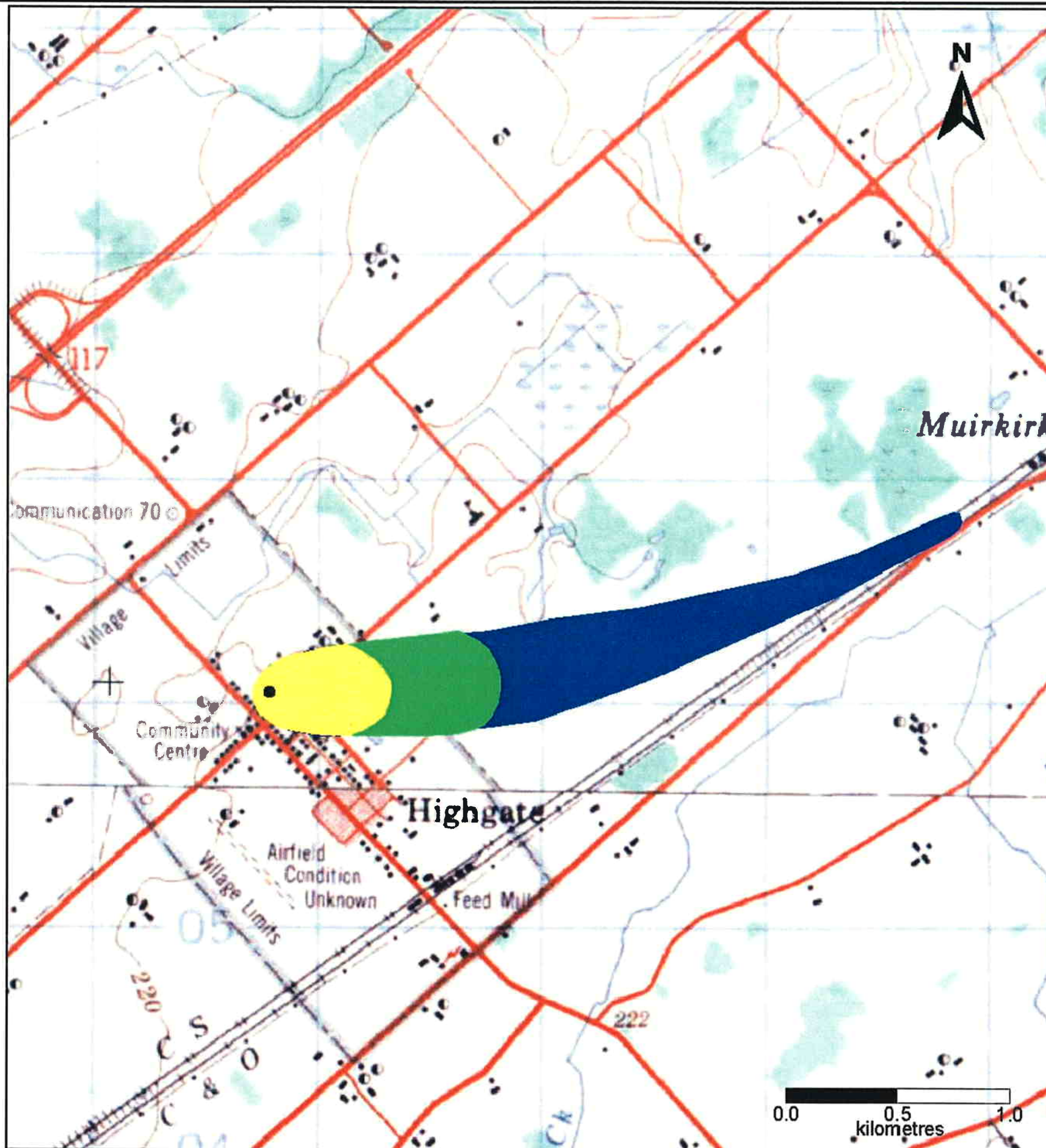

HIGHGATE GROUNDWATER SUPPLY SYSTEM W.H.P.A.

Note:
The information conveyed by this map is regional in nature and is not suited for the use in site specific evaluations. Map should only be interpreted in conjunction with accompanying written report.

Digital Mapping Sources:
Base Mapping Features - Ministry of the Environment
Water Well Information - Ministry of the Environment

© 2003 Queen's Printer For Ontario



2

VOLUME 2

Projection: UTM NAD83 ZONE 17