

ESSEX, CHATHAM-KENT GROUNDWATER STUDY

Legend

Contact Aquifer Thickness (m)

- 0
- 0 - 1
- 1 - 3
- 3 - 6
- 6 - 9
- 9 - 12
- 12 - 15
- 15 - 18
- 18 - 21
- 21 - 24
- 24 - 27
- 27 - 30
- 30 - 33
- 33 - 34

CONTACT AQUIFER THICKNESS

Note:

The information conveyed by this map is regional in nature and is not suited for the use in site specific evaluations. Map should only be interpreted in conjunction with accompanying written report.

Digital Mapping Sources:

Base Mapping Features - Ministry of the Environment
Water Well Information - Ministry of the Environment

© 2003 Queen's Printer For Ontario



1:350 000

18A

JANUARY 2004

Projection: UTM NAD83 ZONE 17

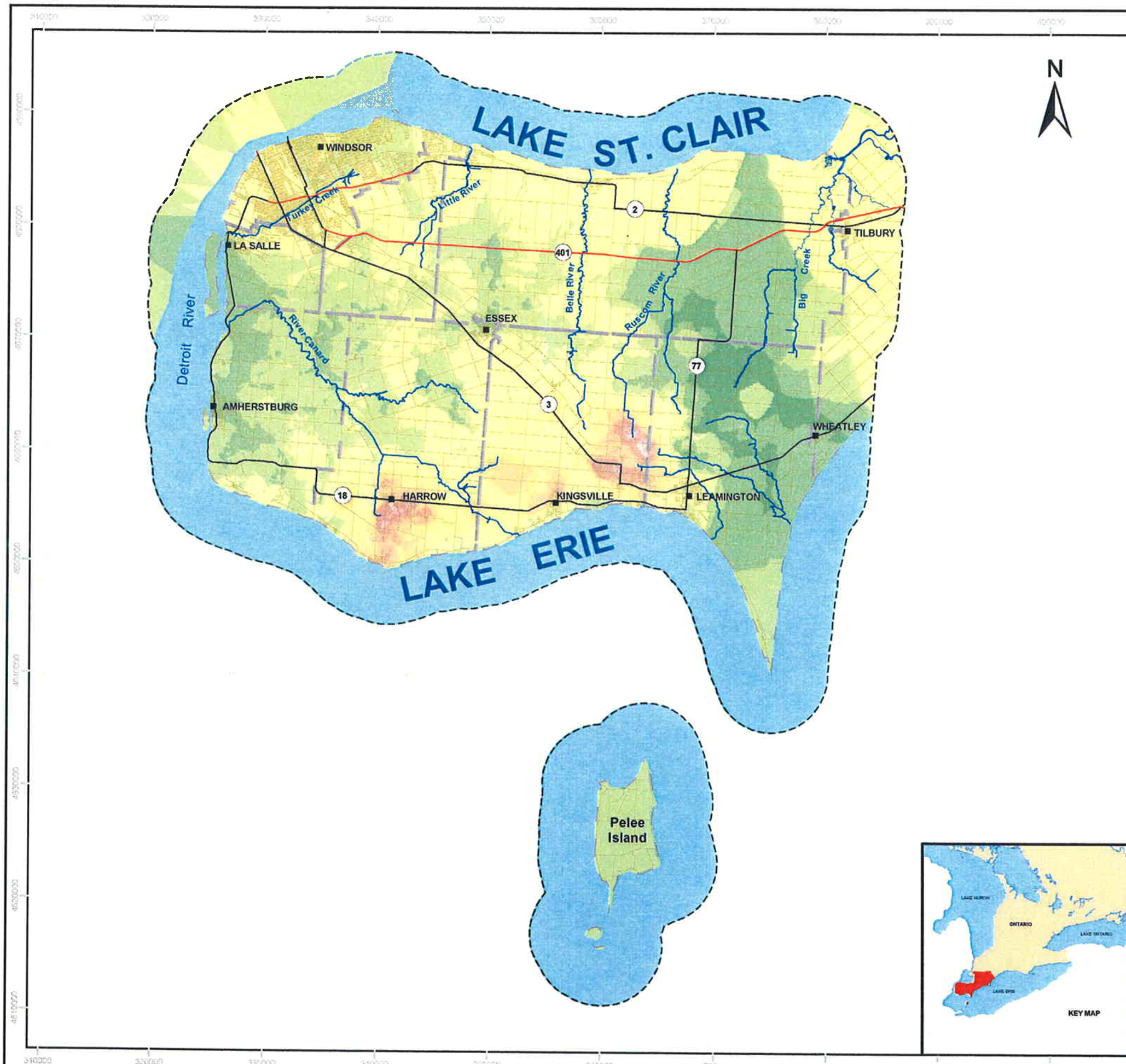

ESSEX, CHATHAM-KENT GROUNDWATER STUDY

Legend

Contact Aquifer Thickness (m)

- 0
- 0 - 1
- 1 - 3
- 3 - 6
- 6 - 9
- 9 - 12
- 12 - 15
- 15 - 18
- 18 - 21
- 21 - 24
- 24 - 27
- 27 - 30
- 30 - 33
- 33 - 34

CONTACT AQUIFER THICKNESS

Note:

The information conveyed by this map is regional in nature and is not suited for the use in site specific evaluations. Map should only be interpreted in conjunction with accompanying written report.

Digital Mapping Sources:

Base Mapping Features - Ministry of the Environment
Water Well Information - Ministry of the Environment

© 2003 Queen's Printer For Ontario



in association
with



1:300 000

18B

JANUARY 2004

Projection: UTM NAD83 ZONE 17

